B.C.'s Century of Progress

The Daily Colonist.

Vancouver Island's Leading Newspaper Since 1858

The Colonist's Century of Service

NO. 85—HUNDREDTH YEAR — VICTORIA, BRITISH COLUMBIA, SATURDAY, MARCH 22, 1958 — 10 CENTS DAILY 15 CENTS SUNDAY — 30 PAGES

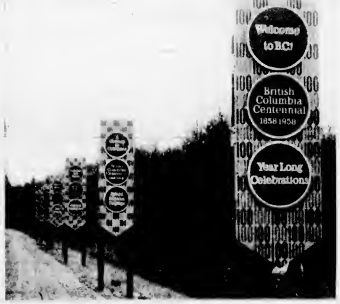

Beautiful Signs Too Small to Read

B.C. Centennial Committee is under fire again, this time from Sidney residents who claim the attractive signs erected alongside the Patricia Bay Highway on the way from Sidney to Victoria are too hard to read from a fast-moving car. Residents claim a car has to be going as slowly as 10 miles an hour for the driver and passengers to read the small lettering. —(Colonist photo by Jim Ryan.)

No Deductions for Six Weeks?

Canadian Tax Holiday Dangled by Pearson

Cut Retroactive If Liberals Win

TORONTO (CP)—Lester B. Pearson Friday night pledged to give the majority of Canadian taxpayers a $100,000,000 tax holiday if the Liberals are elected to power March 31.

The Liberal leader, speaking to a rally of Toronto party workers, said he planned to make his tax pledges announced as earlier, retroactive to Jan. 1, 1958.

But since a budget could not be brought down before May 31, at the earliest, he would credit taxpayers with the overpayments they had made through payroll deductions.

The refund or credit would begin June 1, so that for a period of six or seven weeks after the date, the majority of taxpayers would pay no tax at all—the equivalent of a tax holiday.

Thereafter, when the tax credits or refunds have been completed, payroll tax deductions would be resumed at the lower rate the equivalent of a 25-per-cent slash on the first $3,000 of taxable income.

The retroactive nature of the proposed tax cuts would apply on the personal incomes as well as the pledged cut to 10 per cent from 20 per cent in the corporation tax on small businesses showing profits of $10,000 or less.

Mr. Pearson previously had estimated that his various tax slashes would amount to about $400,000,000 over the period of a year.

These various new proposals, to make the reductions retroactive to Jan 1, would mean that about $100,000,000 would be added to the take-home pay of Canadians in a six-week period beginning June 1, Mr. Pearson said.

The balance of the $400,000,000 would be effective during the last half of 1958.

The whole purpose of the reductions would be to get money into the pockets of people in lower-income brackets quickly.

Stimulus to Economy

"If this is done," said Mr. Pearson, "they may be expected to spend the increase in their take-home pay on a great variety of consumer goods and services and this, in turn, will stimulate economic activity throughout the country and create jobs.

A Liberal government would issue instructions to employers not to make any tax deductions from their payrolls until the amount of the refunds or credits had been exhausted.

"These are two examples Mr. Pearson gave as to how the retroactive reductions would provide tax holidays.

A single man earning $50 a week at present pays a tax of $4.05 a week. For the January 1-May five-month period he would be entitled to a refund or credit of $26.70. He would pay no tax for six weeks starting June 1. Afterwards the rate would be $3.10 a week, instead of $4.05.

A married man with two children earning $70 weekly pays at present $2.60 a week in tax. He would be entitled to a credit or refund of $20. He would pay no taxes for a period of seven weeks beginning June 1. Afterwards his tax would go down to $2.20 weekly from the present $2.60.

Newly weds would get special extra deductions through Mr. Pearson's plan to boost their basic exemptions to $4,000 from $2,000 for the first three years of marriage. This boost also would become effective as of Jan. 1.

Line-Up for Safety

Bicycle riding in Saanich was made a little safer yesterday when Beaver Lake School was visited by Joe MacBride, right, and his Optimist Club reflector tape to be installed on students' bicycles. Seen lined up for the free service are James Guild, 11; Lawrence Pope, 11; Louise Stephenson, 10, and Michael Miller, 8.—(Colonist photo by Jim Ryan.)

$2,800,000 An Hour For Suez

LONDON (UP) — It cost the British army some $146,000,000 to stage the "40-hour war" of the Suez Invasion 15 months ago, a government report showed yesterday.

The figures contained in 31 pages in official army appropriation accounts compared with an original estimate of $84,000,000 and worked out at more than $2,800,000 an hour.

Expenses of the British navy and air force were not included in the report.

Officials said the original estimate was almost doubled in the actual accounting because of the high cost of moving troops, services and supplies to French forces in Cyprus and nearly seven weeks subsequent occupation of Port Said.

Limited Reform Approved

Government Stability Sought by France

PARIS (CP)—The French National Assembly Friday approved limited reform of the constitution. It a step toward eventual government stability.

It may be many months before the reform measure can go into effect—if ever. The bill now must go to the Council of the Republic. If approved there without change which is unlikely, it still would have to be submitted to a national referendum.

SEE 200 VOTE

The assembly vote on the bill to make it more difficult to topple a government was 300 to 206.

As passed by the assembly, the bill stipulates that if a cabinet is dismissed before it has served two years the assembly will automatically be dissolved and new elections called.

MAIN FEATURES

The bill's main features are:

1. No private member of the assembly can propose legislation calling for government expenditure or raising of taxes.

2. The government can only be overthrown by adoption of votes of censure or votes of defiance (a new term) and every member of the assembly must register a vote (if absent, by proxy). Abstentions will no longer be allowed.

UP TO PRESIDENT

3. The government is given powers to dissolve the assembly in certain circumstances and call for new elections, but the president of the republic can override this decision if he considers the circumstances are so serious as to make dissolution of parliament undesirable.

Macmillan in Fighting Mood

'U.K. Will Be Equal To Its Challenges'

LONDON (Reuters)—Prime Minister Macmillan listed Britain's "remarkable" post-war achievements in a fighting speech at the Parliamentary Press Gallery dinner here Friday.

He said, "Today our factories produce 30 per cent more than past and if we are true to ourselves we shall be equal to it again.

"We have made fortunes and spent them. Today we have to set about making a new fortune. How much more fun to make a fortune than to have it!

"In agriculture output is 60 per cent higher.

"Since 1945 we have built nearly 3,000,000 houses. We are opening 10 new schools a week.

"Our civil engineers undertake contracts overseas at a rate of 100,000,000 sterling a year.

"In the last 10 years we have exported 3,250,000 motor cars. Nearly half the world's exports of agricultural tractors are British.

"All the 300 gas turbine airliners in service in the Western world have been built in Britain.

"Our shipbuilders are building the two largest liners under construction in any dockyards in the world.

"We invest overseas a higher amount per head than any other nation.

"We operate the first nuclear power station to be put into commercial use. And now there is Zet (the thermo nuclear reactor).

"That doesn't suggest we lack vitality, vigor and inventiveness.

"Of course we are going to have our difficult times, our ups and downs.

"But we have always been equal to the challenge in the past and if we are true to ourselves we shall be equal to it again.

"We have made fortunes and spent them. Today we have to set about making a new fortune. How much more fun to make a fortune than to have it!

PRIME MINISTER MACMILLAN
. . . it's a challenge

Jet Plunge Kills Two

PORTLAND (AP) — A U.S. Air Force jet trainer with two men aboard plunged into the Columbia River late Friday shortly after taking off from the Portland air force base. There were no survivors.

Lt. Robert Ryan, an air force public information officer, said a diver has been unable to locate bodies. Ryan said the pilot radioed, "I have an emergency," seconds before the crash.

Don't Miss

'Nuts,' Says Mayor To 'Scrawy' Plan (Page 2)

Trail of Wreckage Left by Blizzard (Page 3)

Miracles Barrier Or Aid to Belief? (Page 6)

Sea Law Parley Bound for Reef (Page 13)

Canada Expels Polish Diplomat (Page 15)

Second Vote Probe Ordered in Quebec (Names, Page 17)

	Page
Comics	14
Financial News	8
Garden Notes	14
Radio Programs	34
Social	20, 21
Sport	10, 11
Television	18
Theatres	18

Battlefield A-Weapon Tested by Russians?

WASHINGTON (UP)—Russia has tested two more nuclear weapons—one relatively small and the other "in a large range," the Atomic Energy Commission announced last night.

The explosions were the seventh and eighth in the current Soviet test series.

AEC chairman Lewis L. Strauss said the smaller burst occurred Thursday at the Soviet Union's "usual Siberian testing grounds." The second was held yesterday north of the Arctic Circle.

There was no official indication as to the kind of nuclear weapons involved.

But there has been speculation the Russians have been testing both smaller atomic weapons for tactical battlefield use and larger warheads for strategic use against bases and other major targets.

In this connection, some conjectural experts have expressed belief that the Soviets already have tested an operational or combat ready nuclear warhead for an intercontinental ballistic missile.

This based this belief chiefly on the pace of the Russian tests. Tests of experimental devices require extensive preparations which sometimes take many months to complete.

Canada Skips Ghana Project

ACCRA, Ghana (Reuters) — Aluminum Limited of Canada will not join Ghana's Volta River development project, it was announced here Friday night.

The $300,000,000 project called for large-scale production of electric power and aluminum.

Deadly Oven Twice Guilty

NEW YORK (AP) The same heating oven, which started Wednesday a big fire in which 24 persons died, also caught fire in January, fire commissioner Edward J. Cavanagh, Jr., said Friday.

But the January fire was quickly extinguished and never reported, Cavanagh said.

1,000 Persons Marooned

Snow Victims Endure 36-Hour Nightmare

MORGANTOWN Pa (UP) A huge bulldozer crunched through nine miles of snow 46 inches deep yesterday to clear a rescue path for some 1,000 persons who had been marooned "in a 36-hour nightmare" in a restaurant on the Pennsylvania Turnpike.

The bulldozer took over after snowplows were unable to make a dent in the huge drifts. Buses and trucks followed behind it.

"The bulldozer had to zig zag back and forth across the median strip," said a state police official. "It took seven hours to travel nine miles."

Those emerging from the storm haven included pretty New York model Jeanne Koelsch who lost her shoes while struggling through the snow from her stalled car to the restaurant. She walked more than a mile in her stocking feet.

There was a dead man waiting to be removed by rescuers. He was George Medial, 40, of Perky River, Ohio, who staggered through the drifts for two miles to reach the restaurant. He stepped over the threshold and dropped dead of a heart attack.

Among the storm victims sheltered in the Howard Johnson's restaurant were Amish farmers, bearded clergymen, college students, nuns and nurses, soldiers, sailors, tourists from foreign lands, salesmen, singers, artists, doctors, truck drivers, newspapermen, and housewives.

A hurricane fence loaded down the restaurant parking lot to rescue a baby whose supply of oxygen began to run low after an ambulance was forced to take shelter at the restaurant.

"The food began to run low toward the end, but truck drivers told us not to worry," one man said. "One of them had a load of soup and buns on the highway, and the other said his truck was packed with pies."

Joseph Kalff, a Broadway columnist, said it was like Times Square subway station at rush hour.

"They started coming in early yesterday when a car wreck tied up the turnpike about a mile east of the restaurant," he said. "A California man and his wife were driving to New York to attend their daughter's wedding when their car skidded and hit another car head-on.

"The woman was killed and the wrecked autos stopped westbound traffic. Then a tractor-trailer truck jack knifed across the eastbound side," said Kalff. As the snow continued more cars were stalled.

The "real heroes" were some 50 truckers who went out into the howling storm time and time again to bring in persons trapped in cars.

In Turnpike Restaurant

Army Blasts Ice Threat

BEAUCEVILLE, Que (CP)—A team of Canadian army engineers began Friday to blast ice eight in 22 inches thick covering a six-mile stretch of the Beauce River above this little community in eastern Quebec.

Miners Suffocate In Dead-Air Pocket

BUTTE, Mont. (AP) Three miners died of apparent suffocation Friday while on a routine inspection of an unused Butte metals mine.

Officials of the Anaconda Company operator of the mine, said the victims apparently suffocated in what miners call "dead air," or air without oxygen.

The victims were identified as Foreman Steve Hurley, 56, assistant foreman Earnest Brooks, 49 and ventilation engineer Joe Shugert, 60.

Helmeted searchers, loaded with oxygen equipment, rushed to the scene northwest of Butte after the inspection party failed to return at lunch time, several hours after entering the 3,400-foot deep Badger copper mine.

For several hours as searchers probed the mine's interior, fresh air was pumped in by machines in anticipation that the men might be alive.

ALL ABOARD

With G. E. Mortimore

GREAT projects often have small beginnings. Recently the girls in our building were alarmed by reports that a mouse was at large in the ladies' lounge.

They found mouse tooth-marks on a curtain inside the lounge.

Poison was put out for the mouse. A week or so later, a lady having lunch in the lounge became aware of a thick gamey smell.

She began a search. Lifting a seat-cushion on the sofa, she found the corpse of a mouse, squashed flat.

The discovery upset her so much that she put her sandwiches back in the bag and left the building.

She didn't think she could finish her lunch. It would be disrespectful to the dead. Also, the idea made her sick.

After a while she was able to force down a hamburger. However, nothing would induce her to tackle those sandwiches again.

* * *

A wave of panic and disgust spread through the ranks of the female employees when it became known that there had been a mouse flattened under a seat cushion.

The girls hadn't noticed the smell in the lounge before, but now that they knew that a mouse had died in there they began complaining of nausea.

The building superintendent moved swiftly to stave off a collapse of morale. He had the sofa taken out to be overhauled and cleaned.

While he was at it, the girls suggested, he might as well send out the chesterfield chairs to be cleaned too. He did.

It was also pointed out that the walls were beginning to look dingy. It would be a shame, wouldn't it, to bring those clean chairs and sofa back in a dirty room.

Sooner or later the walls would have to be repainted. Why wait for spring? Do it now.

So the walls were repainted, too, in a pretty shade of green.

When everything was finished the entire women's lounge and its furniture had been cleaned and redecorated from top to bottom—all as a result of the death of one mouse.

* * *

The little fellow died a martyr. His death was not in vain. His posthumous achievement, in fact, would have done credit to Supermouse.

A cynical male was heard to remark that it would take a lot more than the passing of a mouse to bring on the redecoration of the hole-in-the-wall loosely known as the men's lounge.

A hyena suffering from a contagious disease could lurch in there and die in convulsions, and it wouldn't impress anybody," he said bitterly.

But he was known to be a chronic sorehead, and nobody took any notice of his mutterings.

Maple Syrup Flows Freely in Ontario

Bumper maple syrup crop is being harvested around Simcoe county, Ontario, due to favorable weather conditions. Farmer Alvin Taylor holds reins as he watches David Nemeth and Walter Hanay pour sap into tank on sleigh. Unlike some producers who use oil-fired evaporators in their sap houses, Taylor still uses wood because he fears oil might affect the flavor of syrup. His bush was first tapped in 1880.—(CPC)

New Alberta Liquor Law

'High Quality' Bars

EDMONTON (CP)—Provision would be made in Alberta a new liquor laws for "high quality" restaurants to serve liquor with meals and to set up separate cocktail bars, including the cabaret type.

The legislation, introduced in the legislature Friday night, would provide for these new outlets, subject to local option if such a vote is requested in a petition to the liquor control board.

Liquor would also be allowed in trains passing through the province, but not on those operating strictly within the province. There is no provision for serving liquor on planes.

The matters of drinking hours, strength of drinks, lighting and seating capacity will be left to regulations to be drawn up by the liquor control board which will set the standards for all types of outlets and have the power to suspend or cancel licences.

The local option votes which will require a straight 60-per cent majority to carry, will not be mandatory such as under Manitoba's liquor laws. This will be the procedure:

A hotel or restaurant operator wishing to set up a dining lounge and cocktail bar would apply to the liquor control board. The board would advertise the application in the local newspaper.

A petition for a local option vote would have to be made to the board within 30 days of the last advertisement. The petition would have to contain 500 names or a number equal to 25 per cent of the population in the local option area, which ever is less.

Eligible to vote would be all those over 21 who are eligible to vote in a provincial election.

If the first vote resulted in approval, the board could then issue more licences in the same area as many as it deems advisable.

KUALA LUMPUR, Malaya — A young British army private who deserted to escape constant kidding because he embraced the Sikh religion surrendered yesterday. Pte. Claude Perfect of London prefers to be known now as Piera Singh.

112 More Jobless Over Picket Line

Another 112 men at the B.C. Power Commission's Ash River project were thrown out of work yesterday by a Teamsters' Union picket line.

This brings to 242 the number forced out of work by picketing. Two-thirds of the project has been halted. Still at work are employees of Farmer Construction Co., who are building the powerhouse at Great Central Lake.

At the Government House project, workmen were not deterred by teamsters' pickets carrying "strike" cards.

Not Enough Traffic

Nuts, Says Mayor To Streets Plan

Costly Alteration

Just Plain 'Screwy'

Mayor Percy Scurrah described as "screwy" yesterday a proposal that the city buy property at Government and Cormorant so that Pandora could someday lead to Johnson Street bridge.

"This thing is screwy," the mayor said. "I think it's nuts . . . There's not enough traffic there to justify it."

CLOSE CORMORANT

The plan, as discussed several times in public works committee, would be to close off Cormorant from Government to Broad or Douglas, and swing the west end of Pandora slightly to the north to match it up with Cormorant south of Government. Cormorant south of Government would be widened by purchasing the property at the southwest corner of the intersection.

"It's 25 years ahead of its time," said Mayor Scurrah. "We haven't money to spend widening streets like that when it is not necessary."

Other members of finance committee agreed, and the committee will recommend to council that negotiation for the property be dropped.

* * *

With a realistic scale model of the proposed new headquarters firehall in front of them aldermen gave final approval yesterday to acquisition of most of the Yates-Camosun-Johnson property for the hall.

They authorized purchase of all but two of the homes that the firehall will displace.

An offer of $8,500 will be made for one of these two homes. The city held an option on it for $15,000 but found that price too high. An offer of $8,400 will be made for the other owner of which claimed she was "threatened" into selling an option.

If the owners will not accept these offers council decided the city will expropriate and the prices will be set by arbitration.

* * *

The city may consider a new service station closing hours bylaw at a later date, but meanwhile considers the present bylaw valid, Mayor Percy Scurrah said yesterday.

Question of the validity of the present bylaw was raised after Municipal Act amendments became law Thursday. The bylaw was passed by authority of a section of the Municipal Act wiped out by the amendments and replaced with a new section.

Some cedars in the Roosevelt Grove in Idaho are estimated to be 3,000 years old.

CUT COSTS WITH A GURNEY OIL RANGE AND CYCLOS OIL BURNER

IT COOKS HEATS AND HEATS WATER

With Cyclos Oil Burner OUR COMPLETELY INSTALLED PRICE INCLUDES EVERYTHING WITH 60-GAL. DRUM, and Connection to Hot Water Tank.

PRICED FROM $344.50

EASY TERMS • TRADE-INS ACCEPTED

★ WE SELL. ★ WE INSTALL. ★ WE SERVICE

C. J. McDOWELL

PLUMBING AND HEATING LTD.

1000 DOUGLAS STREET PHONE 3-4138

Son of Giants Owner Held for Manslaughter

PHOENIX, Ariz. (AP)—The son of the president of the San Francisco Giants baseball team has been ordered held for trial on a manslaughter charge resulting from a traffic accident in which a Victoria woman was killed.

Charles Horace (Pete) Stoneham, 31, a vice-president of the club waived a preliminary hearing Thursday before Justice of the Peace Ben E. Fox. No trial date was set.

Stoneham was charged in connection with the collision of his car and one driven by William B. Leach of Victoria last Feb. 4. Leach's wife Jeonie, 55, was killed.

Stoneham pleaded guilty to charges of drunk and reckless driving and was fined $125 in city police court.

Leach has filed a $250,000 damage suit against Stoneham, also naming his father, Horace Stoneham, and the baseball club.

Tory Emotion No Substitute For Practical Legislation

Enthusiasm, eloquence and emotion are no substitute for practical legislation in the House of Commons, Grace MacInnis, daughter of the founder of the CCF party, told a View Royal meeting here Friday night.

The longtime party stalwart was speaking in support of CCF candidate Dr. J. M. Thomas in the Esquimalt-Saanich riding.

"With the sound and fury of the prime minister's visit over, now is the time for sober second thoughts," she said. "People will have time before they vote to reflect . . ."

She said people will remember "the Conservatives ran away from parliament and called the election rather than reveal the fact their only policy is to continue watching unemployment mount, consumer prices steadily rise and farm income keep on sagging."

The CCF speaker said the CCF was convinced sound measures to provide employment are worth a lot more "than sweeping promises of roads into the Arctic circle."

"A policy to build modern homes for Canadian families with low incomes is of more value than a prime minister wallowing in words about a glorious future," she added.

Former Liberal Giant Goes Unnoticed Here

One of the greatest of the old giants of the Liberal party walked quietly through Victoria yesterday.

Presence in this city of former trades minister C. D. Howe, a titan of the long-entrenched Liberal government defeated last June, went almost unnoticed in this city.

His presence was unknown to Liberal headquarters and to the party's Victoria candidate Geoffrey Ellis.

The 72-year-old Howe arrived in the city Thursday, the same night as Conservative External Affairs Minister Sidney Smith. Dr. Smith mentioned seeing Mr. Howe at the airport.

Time to feed your lawn with

Golden VIGORO

COMPLETE LAWN FOOD

Spades will soon be busy, but why not *begin* gardening with an *easy* task . . . like feeding your lawn with Golden Vigoro? Golden Vigoro needs no watering in or raking in . . . can be fed early, even before the frost is out of the ground. And Golden Vigoro's steady, controlled rate of feeding gives your lawn the beauty that *lasts!*

Expert help for gardeners! Get the attractive CANADIAN GARDENERS' GUIDE (122 pages, hard covers) from your Vigoro dealer, or send $1.50 to Vigoro, P.O. Box 39, Toronto 14

MADE RIGHT FOR B.C. SOILS AND CLIMATE

WON'T BURN GRASS .. FEEDS FAR LONGER

Vigoro is a registered trade-mark of Swift Canadian Co., Limited

The Weather

March 22, 1958

Cloudy with sunny periods. A few showers during the morning. Not much change in temperature. Winds light. Precipitation Friday, .03 inches. Sunshine, 1 hour, 12 minutes.

RECORDED TEMPERATURES

High . . . . 57 Low 45

FORECAST TEMPERATURES

High 55 Low 45

Sunrise 6.13 Sunset 6.29

East coast of Vancouver Island: Mostly cloudy with a few showers. Little change in temperature. Winds southeast 15. Low and high at Nanaimo, 42 and 55.

West Coast of Vancouver Island: Cloudy, with a few showers. Little change in temperature. Winds southerly 20. Low and high at Estevan Point, 45 and 52.

TEMPERATURES

	Min.	Max.	Prec.
St. John's	[illegible]	[illegible]	[illegible]
Halifax	[illegible]	[illegible]	
Montreal	[illegible]	[illegible]	[illegible]
Ottawa	[illegible]	[illegible]	
Toronto	[illegible]	[illegible]	[illegible]
North Bay	[illegible]	[illegible]	
Kenora	[illegible]	[illegible]	
Winnipeg	[illegible]	[illegible]	
Brandon	[illegible]	[illegible]	
The Pas	[illegible]	[illegible]	
Regina	[illegible]	[illegible]	
Saskatoon	[illegible]	[illegible]	[illegible]
Prince Albert	[illegible]	[illegible]	
North Battleford	[illegible]	[illegible]	[illegible]
Medicine Hat	[illegible]	[illegible]	
Lethbridge	[illegible]	[illegible]	
Calgary	[illegible]	17	
Edmonton	[illegible]	[illegible]	
Kimberley	[illegible]	[illegible]	
Cran. ... Valley	[illegible]	[illegible]	
Kaslo	[illegible]	[illegible]	[illegible]
Grand Forks	[illegible]	[illegible]	[illegible]
Kamloops	[illegible]	[illegible]	
Penticton	44	[illegible]	[illegible]
Vancouver	44	[illegible]	[illegible]
Prince Rupert	[illegible]	[illegible]	[illegible]
Whitehorse	[illegible]	[illegible]	
Seattle	[illegible]	[illegible]	[illegible]
Portland	[illegible]	[illegible]	[illegible]
San Francisco	[illegible]	[illegible]	[illegible]
Los Angeles	[illegible]	[illegible]	[illegible]
Spokane	[illegible]	[illegible]	[illegible]
Chicago	[illegible]	[illegible]	[illegible]
New York	[illegible]	[illegible]	[illegible]

TIDES AT VICTORIA (Pacific Standard Time)

	Time H.M.	Ht. Ft.	Time H.M.	Ht. Ft.	Time H.M.	Ht. Ft.	Time H.M.	Ht. Ft.
	High Water				Low Water			
22	[illegible]	[illegible]	[illegible]	[illegible]	[illegible]	[illegible]	[illegible]	[illegible]
23	[illegible]	[illegible]	[illegible]	[illegible]	[illegible]	[illegible]	[illegible]	[illegible]
24	[illegible]	[illegible]	[illegible]	[illegible]	[illegible]	[illegible]	[illegible]	[illegible]
25	[illegible]	[illegible]	[illegible]	[illegible]	[illegible]	[illegible]	[illegible]	[illegible]
26	[illegible]	[illegible]	[illegible]	[illegible]	[illegible]	[illegible]	[illegible]	[illegible]
27	[illegible]	[illegible]	[illegible]	[illegible]	[illegible]	[illegible]	[illegible]	[illegible]
28	[illegible]	[illegible]	[illegible]	[illegible]	[illegible]	[illegible]	[illegible]	[illegible]
29	[illegible]	[illegible]	[illegible]	[illegible]	[illegible]	[illegible]	[illegible]	[illegible]
30	[illegible]	[illegible]	[illegible]	[illegible]	[illegible]	[illegible]	[illegible]	[illegible]
31	[illegible]	[illegible]	[illegible]	[illegible]	[illegible]	[illegible]	[illegible]	[illegible]
1	[illegible]	[illegible]	[illegible]	[illegible]	[illegible]	[illegible]	[illegible]	[illegible]

TIDES AT FULFORD HARBOUR (Pacific Standard Time)

	Time H.M.	Ht. Ft.	Time H.M.	Ht. Ft.	Time H.M.	Ht. Ft.	Time H.M.	Ht. Ft.
	High Water				Low Water			
22	[illegible]	[illegible]	[illegible]	[illegible]	[illegible]	[illegible]	[illegible]	[illegible]
23	[illegible]	[illegible]	[illegible]	[illegible]	[illegible]	[illegible]	[illegible]	[illegible]
24	[illegible]	[illegible]	[illegible]	[illegible]	[illegible]	[illegible]	[illegible]	[illegible]
25	[illegible]	[illegible]	[illegible]	[illegible]	[illegible]	[illegible]	[illegible]	[illegible]
26	[illegible]	[illegible]	[illegible]	[illegible]	[illegible]	[illegible]	[illegible]	[illegible]
27	[illegible]	[illegible]	[illegible]	[illegible]	[illegible]	[illegible]	[illegible]	[illegible]
28	[illegible]	[illegible]	[illegible]	[illegible]	[illegible]	[illegible]	[illegible]	[illegible]
29	[illegible]	[illegible]	[illegible]	[illegible]	[illegible]	[illegible]	[illegible]	[illegible]
30	[illegible]	[illegible]	[illegible]	[illegible]	[illegible]	[illegible]	[illegible]	[illegible]
31	[illegible]	[illegible]	[illegible]	[illegible]	[illegible]	[illegible]	[illegible]	[illegible]
1	[illegible]	[illegible]	[illegible]	[illegible]	[illegible]	[illegible]	[illegible]	[illegible]

Ship Calendar

NAVY

Crescent, Cayuga, Fraser, Skeena and Margaree return April 2. Ontario returns May 5. Cahawa returns April 12. Sussexvale, St. Therese, New Waterford and Beacon Hill return 3.30 p.m. March 28. Fortune and James Bay return 4 p.m. April 3. Settler and Antigonish leave today, return 5.30 p.m. Sunday.

MERCHANT SHIPPING

VICTORIA

In port: Fuji Maru, Ogden Sea at 40 dock.

Arrival: Waiherne in this morning.

OTHER PORTS

Nanaimo—Robert Ile.

James Island—Maniam.

Tahsis—Bawntan Logger.

Alberni—Roland, Inchcastle, Wave Crest, O. A. Brodin.

OPEN TILL 9 P.M. FRIDAY

GETTING MARRIED? REFURNISHING? OR FURNISHING AN APARTMENT? YOUR BEST VALUES IN

3-ROOM GROUPS

ARE AT MACDONALD'S NOW!

★ LIVING ROOM ★ BEDROOM ★ KITCHEN

FURNISH YOUR HOME WITH NO DOWN PAYMENT

★ Buy a house full of furniture with no down payment at Macdonald's . . . Choose from our lovely selection of styles and colors . . . our groups include a five piece "Royal Crest" chrome or wrought iron suite. Don't hesitate, see Macdonald's today.

PAY ONLY $5.00 A WEEK!

MACDONALD'S

752 FORT STREET PHONE 3-1171

NO BETTER VALUES ANYWHERE

Man-Killing Storm Tapers Off in U.S.

NEW YORK (AP) — The most damaging snow storm in years tapered off along the United States eastern seaboard Friday.

Winds abated fairly. Up to three feet of snow buried some sections.

In eastern Pennsylvania the snow damage was the worst in 40 years. The area was placed under a state of emergency as the storm slowed everyday life to a crawl.

Forty-four deaths from heart attacks, exposure, electrocution and accidents resulted from the storm. Damage ran into the millions of dollars.

Some 100,000 freighters were knocked out from Virginia to New England.

By dusk Friday, the storm appeared over in all but northern New England. Government weather forecasters expected it to blow itself out by Saturday.

More than 1,000,000 homes and business establishments were without heat, lights, radios, elevators and cooking facilities for many hours.

The American Red Cross was operating 28 centres in Pennsylvania, New Jersey and New York for refugees.

White towns lay dark and cold, with water reduced to a trickle, and food deliveries choked off.

Badly crippled were Washington, Baltimore, Philadelphia, New York and Boston.

Schools were closed through out most of the area.

Airline traffic was at a virtual standstill for hours.

BCE Strike Talk Futile But Hope Still Held

VANCOUVER (CP)—A 4½-hour meeting between the B.C. Electric and electrical workers broke up Friday night with no firm arrangement for further formal talks, but observers understood that fresh proposals have been made by both sides.

'Success or Despair'

LONDON (Reuters) — Prime Minister Macmillan Friday night warmed that distillonment may follow success or failure after a "negative and unsatisfactory" summit meeting might be followed by "something like work must come first, and much of such a meeting, though the last thing we shall do, so would be to resort dis-

...ussions with Soviet leaders to achieve "some real flexible on the means in the hope of attaining the end.

He said proper preparation for such a meeting "We must not expect too much at such a meeting. To despair."

Macmillan said he wants do is to make unobtrusest, dif. appointment.

Shipping

Liberia 'Insulted' By Peer

LONDON (AP) — A peer's doubts about whether Liberians know one end of a ship from the other mushroomed into a diplomatic incident Friday night.

The House of Lords Thursday debated threats to British merchant shipping from foreign competitors who find it cheaper to register their ships under flags of some small nations.

A Labor peer, Lord Winster, said: "I don't know whether the Liberian exists who knows the stern from the stern of a ship.

"I understand they mostly live in the bush. But nevertheless Liberia has become the fourth greatest maritime power in the world."

Ambassador Clarence L. Simpson, who represents Liberia, claimed the statement was "insulting."

Lord Gosford, parliamentary undersecretary of state for foreign affairs, explained the government is not responsible for what is said by opposition members of parliament.

May Last Weeks

Sommers Trial Set For May 1

VANCOUVER (CP) May 1 was set yesterday as the date of the opening of the Sommers bribe-conspiracy case.

Robert Sommers, Social Credit MLA for Rossland-Trail, is accused of accepting bribes in consideration for forest management licences while he was British Columbia's lands and forests minister.

Charged with him in the alleged conspiracy are Charles D. Schultz, H. Wilmos Gray, and John M. Gray, Evergreen Lumber Sales Limited, C. D. Schultz Limited, Pacific Coast Services Limited and B.C. Forest Products Limited.

Mr. Justice J. O. Wilson is expected to preside at the jury trial, Victor Dryer has been named to prosecute the case.

Testimony is not expected to begin until the Monday following May 1, which is a Thursday, as the first two days of the trial will be occupied with jury picking and formalities.

The case is expected to last five or six weeks.

ROME — The Mussolini family will return in politics in the May election in the person of Count Fabrizio Clano, 26-year-old grandson of the late dictator Benito Mussolini. Clano is a prize exhibit in the neo-Fascist MSI party's campaign to hold or increase the 1,500,000 votes it polled in 1953.

AGE SOFTENS

While green persimmons have a bitter taste, the mature fruit has sweet orange-colored flesh.

LET'S GO Spring BUYING

at Standard!

SPECIAL DEMONSTRATIONS

For Your Interest and Fun

MOFFAT ELECTRIC RANGE all day Saturday

BENDIX DUO-MATIC WASHER all day Saturday

WALL TILE installation all day Saturday

A DO-IT-YOURSELF DEMONSTRATION

BOBBINETTE CURTAINS

Sheer Curtains that drape so beautifully, in six glorious colors, each 2½ yds. wide

54 inches long ... 1.49 ea
63 inches long ... 1.69 ea
72 inches long ... 1.89 ea
81 inches long ... 2.09 ea
90 inches long ... 2.29 ea

New Chesterfield Group IN AIRFOAM

★ Full 19-inch reversible "airfoam" seats with zippered covers!
★ New "Miracle Airfoam" back, "Velva Pleated" geometrical design
★ Large seating area with set back sloping arm!
★ New "Surfboard" base to give the "light" look!
★ Heavieest quality obtainable embossed frieze covers!
★ 100% Courtaulds viscose in durable appealing tones of beige, forest green, brown, blue and green

2 Pcs. Chesterfield or Sectional Suite SPECIAL ... 340.00 Less Allowance Trade-in 50.00 — 299.00

3 Pcs. Sectional or Curved Sectional Suite SPECIAL ... 469.00 Less Allowance Trade-in 50.00 — 419.00

BEDROOM

Outstanding Suite Values

Smartest new modern suite on display now! Choose walnut or desert sand mahogany ... all drawers have centre glides and mahogany bottoms. Features new drawer arrangement, bevelled plate mirrors.

With Panel Bed 42-inch Dresser and Chiffonier ... 159.00

With Radio Bed, 42 inch Dresser and Chiffonier ... 174.00

With Six Drawer Dresser, Chiffonier and Radio Bed ... 199.00

Delightful New Dinette Suite!

Beautiful new suite that will add beauty and utility to any dining area! Featuring exquisite woodgrain tops, tapered black metal legs, brass trim and supports. Has dining type chairs of compact styling, all legs equipped with polyethylene floor protectors.

★ Choice of blond or walnut woodgrain arborite!
★ Chair colors of turquoise, gold, orange, pink, fawn desert!

FAMILY SIZE
Table and 4 chairs, 30x42, opens to 53 inches.
Price ... 104.00
Less Trade-in ... 20.00
YOU PAY ONLY 84.00

RANCH SIZE
Table and 6 Chairs, 36x48 inches, opens to 71 inches, with two leaves.
Price ... 144.00
Less Trade-in ... 20.00
YOU PAY ONLY 124.00

LOOK!

SQUARE SHAPE COOKS 70% MORE ... than Round Pan

Simply set the dial for CONTROLLED HEAT for perfect cooking and frying results. Your favorite dishes are more delicious. No guess work or constant watching. Water sealed element.

Sunbeam CONTROLLED HEAT Automatic FRYPAN

19.95 Less Lid

Trilan Tweedmere Broadloom

Here's a broadloom with NEW TEXTURES ... NEW COLORS ... NEW BEAUTY! Deep beyond tweed pile, sturdy woven with reliable "Trilan" yarn. Lovely tweed effect defies soil and crushing, and the colour range is beautiful! There's beige, tan, turquoise, grey mist, gold tan, green and desert mist!

9 or 12-ft. widths. 7.95 sq. yd.

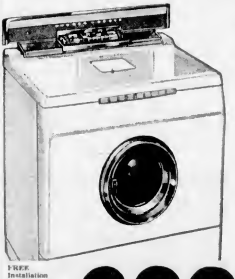

BENDIX 1958 DUO-MATIC

Famous ALL-IN-ONE Washer

One setting of the dials ends every bit of washday work and worry! This appliance washes and dries AUTOMATICALLY in one continuous operation, and in LESS THAN ONE HOUR!

CLEANER than any other washer!
FASTER than any other washer!
SAFER than any other washer!

FREE Installation
FREE Home Demonstration
FREE 12 month Service
EASY TERMS TOO!

699.95

Standard FURNITURE DENNYS OF VICTORIA

MOFFAT 30-in. ELECTRIC RANGE

All-New 1958 Style

Remarkable value in a 30-inch range! Here's Moffat's precision workmanship at a price comparable with the very lowest. Many de luxe features, including full width fluorescent lamp, automatic clock, minute timer, giant oven with handy storage drawer.

Amazing Low Price at Standard

299.45 Window Extra

APPLIANCE DEPT.
747 YATES STREET — Two doors from main entrance.

1858 The Daily Colonist. 1958

"AN INDEPENDENT NEWSPAPER, THE ORGAN OF NO CLIQUE OR PARTY"

Hundredth Year of Continuous Publication

SETH HALTON, Publisher SANDHAM GRAVES, Editor-in-Chief

Published every morning except Monday by the Colonist Publishers Ltd. at 2631 Douglas Street, Victoria, B.C.

SATURDAY, MARCH 22, 1958

Three Practical Steps

THE Victoria-Saanich committee set up to inquire into the feasibility of closer working co-operation in municipal affairs between them came forward this week with action. Mayor Scurrah and Reeve Ash, delegated to secure an appointment with Municipal Affairs Minister Black to sound out provincial reaction, will have an audience with the minister on Monday. Reeve Ash's suggested "terms of reference" for inquiry respectively into amalgamation, metropolitan control or a limited merger of specific public services between the two corporations were accepted as the initial basis for review. Finally, the committee favored local inquiry rather than a Royal Commission for a direct study of the facts and will consult Canadian municipal experts in launching the investigation.

These are practical steps, and they have been taken in a spirit of intelligent investigation which has for its starting point the examination of the facts as they would apply to Victoria and Saanich in any degree of merger they might decide upon. The range is wide. It runs from civic union or metropolitan area control on the one hand, to limited or progressive measures of arranged joint-service on the other. Specially noteworthy is the fact that the initiation of formal inquiry is being conceived on the widest possible terms, to the exclusion of no municipality in the region which might elect to participate either now or at any subsequent stage.

The first essential is to secure the facts as they apply here. The projected study should do that. If this should indicate the desirability of merging some common interests, then the proposition can be put before the respective ratepayers in clear-cut terms. If that stage is reached by December this year so much the better, but time is less important than genuine public concurrence on the issue.

"I think I'll orbit over to the Army-Navy Club"

So Little for Public Works

PROCEEDINGS in the public works committee of the Victoria city council demonstrate again the perennial difficulties of municipal councils everywhere in finding money for necessary improvements and maintenance after meeting uncontrollable expenditures. By the time irreducible costs such as those of education and welfare have been taken care of there is little left for other departments of local government. Consequently it is doubtful if there is a municipal council anywhere in the province that is able to do its job properly. The feeling of frustration must be hard for aldermen and councillors to bear.

Of course they "get by" after a fashion, but always at the expense of public works. This department has been low man on the municipal totem pole for so long that it is a wonder able men can be found willing to serve on public works committees. All they can hope for are the leavings from revenues gobbled up by the seemingly insatiable appetite of the fixed-cost branches. Public works committees have been driven into a position rather like that of the householder who has to let his home fall into disrepair in order to pay the family bills.

Some councils are not quite as badly off as others, but there probably isn't a single municipality able to devote to public works anything approaching the amount of money that should be available to meet the needs of ordinary upkeep, let alone those of progress and development. What hope of improvement can there be in a municipality like Saanich, for example, when more than half the general tax income has to go to the schools and most of the rest to such other uncontrollables as welfare, police and fire protection? Even the supposedly wealthy municipality of Oak Bay has numerous streets which afford the resident a poor return for his taxes; and in the city itself there are back streets which are a disgrace.

The whole set-up is patently bad and getting worse every year; but the way municipal government is constituted now the councils are powerless to do anything about it short of loading their people with an overwhelming burden of debt.

Far Too Long

THE election strain is beginning to tell. Not without reason candidates of all parties find the going hard and wearing. On party leaders especially the burden is heavy, for they are called upon to undertake campaign tours that would wilt an iron man. Mr. Coldwell for instance was forced to ease up because of the physical impact, and the perpetual round of travelling and speechmaking brings most candidates near to exhaustion.

It is all so needless. The campaign could be cut in half without harm to any of the four parties; perhaps indeed to their advantage. Parliament was dissolved on February 1 and electioneering has therefore gone on for nearly two months. It has reached the stage where candidates have said all they have to say of importance and repetition is rampant. Some of the apathy charged against the voters might well be because they are now tired of hearing the same arguments over and over again.

Modern means of mass communication—the press, radio and television—are such that the public can be informed about all the issues in a mere portion of the time formerly needed. The small attendances at meetings is ample proof of this; only the leading personalities draw any sizable crowds and that in large part from curiosity. It is a fairly safe guess that if the campaign were concentrated in a few short weeks interest would be keener and boredom less likely.

It seems foolish that habit has been allowed to extend electioneering to the point where physical harm might be done to candidates, as in some present instances it threatens to do. Federal campaigns could be shortened by half without impairment of public awareness; and the latter is the nub of the whole election.

Island Editors Say

A Good Amendment

The amendment to the School Act which will permit school authorities to expel lazy and unruly students 15 years of age or over will be applauded throughout B.C., not because the public would want to see the authority exercised on a wholesale basis, but because the very fact that the authority exists should have a salutory affect on many students who are not making the most of the opportunities their school offers.

Without such authority the principals of our high schools are placed in an impossible position. The students have known that they were required by law to attend school and that only under the most extreme circumstances could they be expelled. With this sort of protection, it is not surprising that some showed outright defiance of authority.

—LADYSMITH CHRONICLE

Professional Conduct

What is the moral difference between the knuckle-duster methods of the American union goons and the velvet glove blackmail of the teachers' blacklisting of school districts?

Absolutely none.

A fine show of morals for a group which demands professional standing. One can hardly imagine a doctor refusing to operate until a certified cheque is produced.

The teachers must learn, and learn soon, that they cannot have professional standing and union security.

—COMOX FREE PRESS

Why Encourage Speeding?

We are opposed to a move to increase the speed limit on B.C. highways to 60 miles an hour. While we admit that new modern cars can travel safely on properly engineered roads at this rate, we are also aware that not all vehicles using the roads are modern, and even new cars are subject to mechanical failure, blow-outs and the absent-mindedness of the man behind the wheel.

Excessive speed has been established as the main cause of highway accidents. Why encourage it? Travel at 50 miles an hour is quite enough for all practical purposes. Time is not so important that one can risk his neck to beat it.

—TWIN CITIES TIMES

Second Best

At a time when modern discovery is demanding a broader training than ever and greater skills in the application of new techniques, it is a pity to see a provincial government give direct encouragement to groups whose academic standing and reputation does does not keep pace with that of well-established and indispensable professions.

Dental technicians and naturopaths can never replace dentists and medical doctors. The degree men have a right to view the legislation as a threat to current standards.

Germany, Sweden and England are examples of countries which have tried and subsequently discarded the experiment of dental technicians dealing directly with the public. Neither physicians nor dentists claim infallibility. The tradition behind them both is such, however, as to make the public extremely wary of accepting second best.

—COWICHAN LEADER

Time for Enforcement

It's about time authorities had a good look at the situation of bicycle and pedestrian traffic in this district.

We are thinking for one thing of the many instances, likely to become far more numerous with the advent of spring, when young bicycle riders wheel along city sidewalks with hazardous abandon for life and limb of pedestrians.

The poor motorist continually is pressured by law enforcement and propaganda, not unrightfully, to play it safe while driving.

—COURTENAY ARGUS

The West Indies

A Nation in The Making

WHEN on Tuesday next the first elections to the House of Representatives of the newly-established federation of The West Indies take place, some of Britain's oldest colonies will be embarking on the final stage of their progress towards full self government.

By their decision to unite and pool their human and material resources—a decision which has been actively encouraged by the United Kingdom—these small islands have brought within their reach the prospect of political, economic and social independence which, individually, none of them would have been strong enough to sustain.

Thus, in co-operation with the people of the area, the United Kingdom is once again implementing her declared policy of guiding the dependent territories towards self government within the Commonwealth.

* * *

The federation has already come formally into existence with the taking up of his office on January 3 by the governor general, Lord Hailes. It unites the ten colonies of Barbados, Jamaica, Trinidad and Tobago, the Leeward Islands of Antigua, Montserrat and St. Christopher-Nevis-Anguilla, and the Windward Islands of Dominica, Grenada, St. Lucia and St. Vincent. It will have a total population of approximately 3,000,000, the majority of which are of African descent, but with a substantial East Indian minority principally in Trinidad, where the capital of the Federation will be situated.

The mainland colonies of British Guiana and British Honduras and the small Virgin Islands colony have chosen to remain outside the federation for the present, but the constitution makes provision for their accession later if they should so decide.

The islands forming the federation, some of which have been British possessions since the early part of the 17th century, vary considerably in size, population and the degree of economic development.

* * *

Both economic and social progress in the West Indies have been hampered by the area's two major problems: over dependence on sugar, whose price is subject to severe fluctuations in world markets, and overpopulation in relation to natural resources. Efforts to overcome these problems have had considerable success in recent years. The economy of the region has been diversified, by the production of alternative crops such as citrus fruits and by industrial development. The range of manufactured goods is growing steadily.

Social progress in the area has benefited substantially from U.K. funds, which have helped in the provision of new schools and hospitals, in the extension of health and welfare services of all kinds and notably in the financing of the University College of the West Indies in Jamaica, and its associated teaching hospital.

The movement in favor of federation has not been made at the expense of political progress within the unit territories, where developments since the end of the Second World War have been rapid. Jamaica, Trinidad and Barbados are largely internally self-governing.

The United Kingdom has promised to continue, after federation, various forms of financial aid which have been given to the unit territories in the past. Grant-in-aid to enable the poorer islands to balance their budgets will be continued for at least ten years.

—U.K. INFORMATION SERVICE

Gerald Waring

Reports from Ottawa

AS a commentary on Conservative prospects in Quebec on March 31, the battle in Pontiac-Temiscamingue may be significant.

Of all the Liberal-held ridings in Quebec, it is the one the Conservatives could most reasonably expect to take. Its MP since 1949 has been Hugh Proudfoot, the only surviving English-Canadian member from a rural Quebec riding. He is Protestant, he cannot speak French, and he no longer can conjure up the magic name of St. Laurent to appeal to the French-speaking majority in Pontiac-Temiscamingue. Many of the English-speaking minority are wool-dyed Tories.

* * *

His French-Canadian opponent is Crown attorney Paul Martineau, an appointee of Premier Duplessis who has the all-out support of the Duplessis machine. Up to this week $21,000 in Duplessis funds had been spent on Martineau's campaign, and more money is still being poured in.

Proudfoot got a narrow majority of only 761 votes over Martineau last June in spite of St. Laurent and in spite of being on what appeared to be the winning side.

Logically there should now be an upset in this riding. But my travels in this area of high Tory hopes have left me with the impression that Hugh Proudfoot will still be the MP for Pontiac-Temiscamingue after March 31. What is happening in this riding does not encourage belief in the Conservatives' claims that they will make big inroads in Quebec.

* * *

Politics in Quebec is as rough and tough a business as anywhere in the country. The huge riding of Pontiac-Temiscamingue, 500 miles kitty-cornerwise, is no exception.

The Liberals are disseminating paper doll cutouts of Prime Minister Diefenbaker which when extended show half a dozen Diefenbakers each with its own French text intended to damage the Tory cause in Quebec. This propaganda is produced by "The Federal Liberal Organization, District of Montreal," which is headed by the former speaker of the Commons, Rene Beaudoin. It publicizes a Diefenbaker statement favoring the Union Jack on any distinctive Canadian flag, newspaper comment adverse to Diefenbaker, the opposition of Tory MP Hardy Small to the use of the French language on government cheques, and hoary old chestnuts like the reminder George Drew is alleged to have given French-Canadians in 1936, that they are a conquered race.

"And where was this great man (meaning Diefenbaker) when we had a vote in the House of Commons on bilingual cheques?" Proudfoot asks his meetings with all the delicacy of a butcher clobbering a steer. "He ducked the vote," says Proudfoot. "The prime minister was afraid to vote."

* * *

The Union Nationale people, the neo-Conservatives of Quebec, do not ignore the political value of prejudice, as when they urge French-speaking voters to reject Proudfoot because of his race, religion and language.

Unemployment is the main issue in this lumbering and mining riding. Many workers are without jobs, and the Liberals hammer away at the theme that "Tory times mean hard times." The second greatest issue here is peace and the appeal of Pearson the Peacemaker may be potent in delivering the women's vote to Proudfoot.

* * *

So the Union Nationale Tories seek to smear Pearson as a Communist. They rake up the case of Ambassador E. H. Norman, the reformed Red who committed suicide when his university-days political indiscretions were publicized. The UN Tory line is that Pearson had defended his friend Norman, but eventually had to admit that Norman had once been a Communist. Pearson, they add, never stopped being a Communist.

A rough, tough league, Quebec.

The Packsack

Which Pole Is Up?

By GREGORY CLARK

MY Aunt Madge feels particularly proud of those fellows who recently crossed the Antarctic Continent because, in addition to all the other hazards they faced there was always that danger of them falling off into space.

The farther north she goes, the safer Aunt Madge feels. On the one or two occasions on which she has visited Florida or California, she has had that nasty feeling of sliding. She was down on that side of the earth that bulges out towards eternity, and she had the fearsome sensation that she was dangling.

* * *

You see, Aunt Madge was brought up in a parson's home, in the library of which was one of those round globes representing the earth. A handsome large globe, tilted slightly to one side, on which you could see the continents and oceans. It gave her a nice sense of security to see how far up towards the top we Canadians live. Even going up to the summer cottage, a hundred miles north, afforded her a pleasant sense of extra confidence. One was not so aware of whirling.

* * *

The question now is by what authority do we set the globe in the position we do? How do we know which way is up? Down in Australia, down-under, as we say, do they set the globe the way we do? Or do they turn it upside down, so that the Antipodes are up?

I would, if I were an Australian. So would Aunt Madge.

For there is not the slightest justification for imagining that the Arctic is the top and the Antarctic the bottom.

In the eternal mystery of space, there is no up and no down.

On the Record

Where Stands The Kremlin?

By DOROTHY THOMPSON

I HAVE inquired what Kremlin policy might be in relation to the Arab countries and Israel, assuming that Russia's aim is to bring down the pro-Western governments of Iraq, Saudi Arabia ...

There has always been one card that any great power could play—namely, to support Arab demands on Israel.

That card, picked up by Russia, is to back the Arab demand that Israel observe the conditions set at its founding and return to the frontiers established by the United Nations in 1947, beyond which, by the power of the sword and the fait accompli, Israel has territorially expanded by something over 2[?] per cent.

* * *

The original frontiers accepted by Israel, were preposterous, since they left enclaves of Arabs within Israel and of Jews within territory assigned the Arabs. But Palestine, according to the UN scheme, was to be a bi-national state economically united but with autonomy for the two nationalities.

Count Folke Bernadotte proposed exchanges of territory to make more rational frontiers. But he was assassinated by an Israeli in Jerusalem. Actually, no single item of the UN plan has ever been implemented.

If Russia backs the Arab claims she will have the support of all Arabs, regardless of whether they are neutral or pro-Western. Any Arab government that failed to support the demand would fall immediately.

* * *

It is equally certain that Israel, and every party in Israel except one, will never voluntarily relinquish anything.

The one party prepared to accept the original UN frontiers is the Communist.

In Israel there is a Jewish-Arab Communist party, but there seems to be a split between them as to means.

The following information is gleaned from anti-Communist Israeli newspapers, dispatches of the Jewish telegraphic agency, and articles from The Morning Freiheit, Jewish Communist paper published in New York. (Every Israel party has American branches and publications.)

Without the space to quote these publications, it is clear that Israeli Communists, a united party and led respectively by Emile Habibi, Arab member of parliament, and Moshe Sneh, Jewish, aim to bring down any pro-Western Israeli or Arab government. But the Arab Communists are calling for a rebellion on the Algerian pattern. The Jewish Communists want to repartition Palestine by negotiation; the Arabs to force the issue. The question is what means the Kremlin favors and how many Arabs in Israel would support such a revolt.

* * *

The Israeli government and army would certainly suppress such a revolt as ruthlessly as the Russians did in Hungary. By and large also the Palestinian Arabs though deeply discontented with their status are a peaceable lot. But national rebellions, even when led by a small number of activists, wreak atrocious vengeance on their own people suspected of being even passive "collaborators."

Across the borders are hundreds of thousands of encamped Palestinian refugees who like the Arabs in Tunis, would certainly shelter the revolting Israeli rebels. If the revolt should occur the doctrine of "hot pursuit" would drive the Israelis into the surrounding states. Then who would be attacking whom?

The Kremlin in its last note to France, vigorously supported the Algerian cause; and would certainly support the Arabs with the backing of practically the entire Afro-Asian bloc.

Should such a rebellion break out and Israel invoke the "Eisenhower doctrine," what would we do? Send the Marines? Give General Dayan, Israel's army leader, the atomic weapons he recently requested? And if the United States directly intervened, would Russia stay out?

What chance has an American soldier in such a war? And what would be the pay-off in terms of the last vestige of Western influence, where the stakes, because of oil, are enormous?

* * *

One could have the makings of a full-scale war and over a dubious issue with Russia standing squarely behind the UN principles on which Palestine was divided.

It is significant that the Jewish Communists are not tirading against the Egypt-Syria united Arab nation. The Zionist Voice in Paris states, "only the Arab states dependent on the West plan the destruction of Israel," because "the feudal leaders of these pro-American Arab countries have nothing to offer their peoples."

This column does not paint bogeys on the wall, we hope there will be a peaceful summer. But there are other signs.

Letters to the Editor

Taking a Beating

May I express my disgust and exasperation at the continued bad condition of a portion of the highway between here and Duncan specifically between the Summit and Mill Bay.

The continued neglect by the department of highways of conditions such as these shows the utter disregard for the safety and comfort of the motorist and the wishes of the people who pay through the nose for the privilege of driving on our highways.

During the ... we have heard a lot of ... about surplus money ... is going to be tucked away in this or that fund so that at some future date we can hear more blabber about debt reduction.

Why in heaven's name can't some of that surplus money be used to put some of the unemployed to work fixing these highways immediately or are they waiting for the busy tourist season so that our visitors can read a lot of "Sorry for the inconvenience" tripe as they bump and jolt along their way?

The motorist takes a terrific beating when he drives a $3,000 or $4,000 car over roads full of potholes and washboard. The damage is not immediately apparent but it is there just the same, bruised tires, loose and worn steering, battered and worn king pins, doors shaken loose etc. It isn't much wonder that the depreciation rate on cars is so high.

I would like to suggest that our minister try driving the highways instead of the skyways, then perhaps we would get roads fit to drive on instead of "Sorry" signs.

W. READER

1746 Island Highway, Victoria, B.C.

Risky Assurance

In regard to the recently published reports that the premier has given to the School Trustees Association an assurance that a sufficient number of "teachers" will be made available for the school opening next September it should be pointed out to all concerned that there may be a marked and terrifying difference between providing "bodies" in the classrooms without due regard for training, aptitude etc. and the provision of adequate teachers. A "body" placed in charge of a class is not necessarily a teacher in any real sense, and may in fact be a menace and a tragic mistake for which the children and society may have to pay dearly.

The Hon. Mr. Bennett (along with the Hon. Mr. Peterson) must or should know that even now throughout this province few if any areas are supplied with a full staff of properly qualified teachers and that it is unlikely that nearly enough trained personnel can be obtained for even normal replacement and expansion, while even with the present use of every available perhaps inadequately trained body many classes must be inefficiently large. Why then is such a misleading assurance made and published? Surely Mr. Bennett and Mr. Peterson along with the trustees' association executive are not so lax that they do not care, or suppose that parents and the general public do not care in whose moulding influences our children and the future of the country are exposed.

GEOFFREY D'ARCY.

1321 Vimy Avenue, Victoria, B.C.

No Picnic for Them

The announcement that yet another zoo or roadside menagerie, is to open can hardly be described as an occasion for merrymaking. While the preview may be a picnic for the members of the tourist section of the Chamber of Commerce it certainly will not be so for the caged animals.

Have these gentlemen given any consideration to the principle upon which the SPCA and its innumerable supporters base their objections to these establishments? Apparently not or they would not place themselves in a position where they seem to permit the Chamber of Commerce to be used as an advertising medium.

V. E. COWIE.

3283 Henderson Road, Victoria, B.C.

New Laws Will Forbid 'Fire-Traps'

New York is rushing through new set of stringent fire and building laws to prevent repetition of ghastly garment factory fire that, earlier this week, claimed lives of 24 workers. New laws will forbid factories using old loft-type buildings, make automatic sprinkler systems compulsory, insist on fireproof partition walls, and make fire drill a must for all new workers.—(CP)

Casts Showed Strength In Sidney Playbill

By BERT BINNY

The Peninsula Players last night presented three one act plays at Sidney Elementary School including the vehicle upon which their festival hopes will ride in mid April.

"Villa for Sale," by Sacha Guitry opened the bill. This is broad farce and piling Ossa on Pelion also broad Gallic. Thus, overplaying is inconceivable and underplaying easy.

This trap the cast as a whole did not miss despite great efforts by David Smart as Gaston. However, even Gaston was more often gently amusing than uproariously funny.

Barbara Whipple as Jeanne turned in a performance of considerable charm and Dorothy Rayburn's Juliette was quite successful.

Turning from farce to drama the second play was Kathleen Palmer's "Dark Road." This is based on a rather weary theme which, of course, adds to the responsibilities of the players.

Pat Montgomery made a good Rachel and Frank Watts a comfortable Hannaford.

Leada Margaret Dixon and Herbert Drew employed too much restraint. They had heights to scale and depths to plumb but were not too successful in going all the way.

Sir James Barrie's "The Twelve Pound Look," the Players' Festival entry, was the final item. This was directed by Nell Horth with a strong cast consisting of Ken Smith, Joe Lunn, Damaris Jackson and Mary Leaf.

The plays will be repeated tonight at 8.15 when obviously weaknesses due to first night jitters will disappear.

Investigators Lose Detector

SEOUL, Korea (UP) — Every available man in the U.S. Eighth Army's criminal investigation detachment has joined the search for the thief who took the unit's lie detector.

Saanich Firemen Ask Conciliation Officer

Saanich firemen yesterday applied for a conciliation officer in their wage dispute with Saanich council. Saanich police are expected to make a similar application for an officer Monday.

Clifford Button, president of Saanich firemen's union, said last night the step was inevitable after the membership rejected the council's wage offer last Monday night.

Rebels Whittled Down By 'Death, Desertion'

Renegades Say Reds Aiding Indonesians

SINGAPORE (AP)—The Indonesian army claimed Friday that it has 300 rebels trapped against a lakeshore in north Sumatra and that rebel forces are being whittled down by death and desertion.

The revolutionary regime on the other hand, announced over its radio at Bukittinggi that it has formed a fledgling navy and put it into action against a government blockade.

SOVIET SHIPS

A rebel leader also charged that Soviet ships have arrived at Jakarta, capital of President Sukarno, with arms shipments for the government forces.

The government radio at Medan said government forces occupied Prapat on the eastern shore of the lake and killed 19 rebels and captured 13 in a clash between there and Pematangsiantar, about 10 miles to the east.

REBELS FLEEING

Army spokesman Pirngadie reported hundreds of fleeing rebel troops have surrendered north and west of Medan in a pursuit by government ground forces and fighter bombers.

Antara, the Indonesian news agency, said rebel reinforcements sent to retake Pakanbaru, the headquarters of the Caltex Oil Company in central Sumatra, deserted before they got there.

TWO SIDES

Paraguay's national flag has the coat of arms on one side and a lion on the reverse.

CLAY FILL FOR SALE
Apply
FARMER CONSTRUCTION Ltd.
5-0812 — 4-0511

SMALL CARS
NO DOWN PAYMENT
FREE 1958 LICENCES
TELMAC
844 FORT

YOUR CHOICE:
Liberals — TIGHT MONEY
Conservatives — UNEMPLOYMENT
C.C.F. — STATE SOCIALISM
Social Credit
THE MOVEMENT THAT GETS THINGS DONE
VOTE For Your SOCIAL CREDIT Candidate

McEWEN, E. D. IN VICTORIA	X
BELL, NOEL IN ESQUIMALT-SAANICH	X

WHICH APPLIANCES DID YOU HAVE IN 1946?
WHICH DO YOU HAVE TODAY?

1946	Today	
○	○	Electric Range
○	○	Washer
○	○	Dryer
○	○	Refrigerator
○	○	Home Freezer
○	○	Water Heater
○	○	Dishwasher
○	○	Radio
○	○	TV Set
○	○	Electric Fans
○	○	Vacuum Cleaner
○	○	Waffle Iron
○	○	Fry Pan
○	○	Mixer
○	○	Ironer
○	○	Coffee-Maker
○	○	Clocks
○	○	Shavers

1946	Today	
○	○	Hair Dryer
○	○	Deep Fat Fryer
○	○	Heat Lamp
○	○	Sun Lamp
○	○	Phonograph
○	○	Sewing Machine
○	○	Power Tools
○	○	Blender
○	○	Floor Polisher
○	○	Grill
○	○	Roaster
○	○	Garbage Disposer
○	○	Heating Pad
○	○	Movie Projector
○	○	Electric Blanket
○	○	Steam Iron
○	○	Rotisserie
○	○	Toaster

You may not have all the electric appliances listed here, but no doubt you have more now than you did in 1946. When you've checked the list, and you see how much electricity is doing in your home, we think you'll agree that no part of your household dollar is giving better value.

The average B.C. Electric residential customer now uses nearly three times as much electricity as in 1946, but is paying less per kilowatt hour. The average price per kilowatt hour for residential service in 1946 was 2.4 cents. In 1957 it was 2.1 cents.

I'm a perfect Easter gift for the whole family... I know lots of tricks and I talk, too!

Brock's for my budgie

Healthy pets are happy pets. Brock's Budgie Seed is packed fresh . . . fed fresh.

And Brock's is cleaner, too, because it's thoroughly "airwashed".

Get the complete Natural Feeding Diet for your pet. At grocery stores and supermarkets in your neighbourhood.

GET THIS TREAT FOR YOUR PET
In every package of Brock's Budgie Seed
It contains Vitamin B_{12} — the important Red Vitamin.

Reckitt & Colman (Canada) Limited

Modern Man Skeptical

What About Miracles?

By LOUIS CASSELS
(United Press)

The miracles recorded in the Bible may have served in past generations to strengthen faith.

But many clergymen feel that this situation is reversed today. Modern man has been conditioned to a scientific age to look for natural cause and effect explanations of all phenomena. He is skeptical of miracles.

★ ★ ★

Barrier to Belief Many Clerics Feel

★ ★ ★

Obviously, many people are speaking primarily to the belief cannot be "proved" scientifically. It is just as much an act of faith as the belief that the author of the universe can intervene in nature to bring about effects which seem to be outside of its normal processes.

The question, the possibility of such intervention, Aradi says, is not to deny God's omnipotence but "by implication, His very existence."

That, of course, is precisely what Aradi points out that this belief cannot be "proved" scientifically. It is just as much an act of faith as the belief that God can intervene in nature to bring about effects which seem to be outside of its normal processes.

The question, the possibility of such intervention, Aradi says, is not to deny God's omnipotence but "by implication, His very existence."

That, of course, is precisely what Aradi points out that this belief cannot be "proved" scientifically. It is just as much an act of faith as the belief that God can intervene in nature to bring about effects which seem to be outside of its normal processes.

This number, Langford notes, includes many professing Christians who accept Jesus Christ as a unique revelation of God's redemptive love, but who would like to separate this faith from the "miracle stories" of the New Testament.

"So acute is this difficulty for many a person that no end of theories have been devised in order to get around the problem of the Biblical miracles," says Langford. He cites, for example, the explanation that Jesus performed His acts by healing by the power of suggestion, anticipating as it were the modern discoveries of psychosomatic medicine.

Langford believes that much of this difficulty stems from popular misunderstanding about the true meaning of miracles.

"The truth of the matter is that miracles and magic have nothing in common. Magic, if there were any such thing, would claim to be a kind of occult or mystic science that students of the subject could learn to practise for their own resources. A miracle, on the other hand, is not controlled, or in any sense done, by any man. It is an unexpected act of God."

Aid War-Torn Indonesia Christian Church Asked

WASHINGTON (UPI)—Christian churches throughout the world were asked yesterday to contribute the $50,000 emergency relief fund for war-torn Indonesia.

The appeal was made by the East Asia Christian conference through the World Council of Churches.

Council officials said $40,000 was needed immediately to buy rice and other food for the homeless and $10,000 to buy drugs for church-operated hospitals in Indonesia.

Anglican Services

Christ Church Cathedral
Rockland and Quadra
The Very Rev. Hugo Thompson, D.D., Dean

8 a.m.—Holy Communion
9.30 a.m.—Holy Communion
11 a.m.—Sung Eucharist
Preacher, THE DEAN
11.00 a.m.—Morning Service—Junior Bar Hall. Kindergarten Service.
Sermon:
The Rev. C. M. Hubbard
7.00 p.m.—Evensong
Sermon:
"The Heart of Jesus"
The Rev. Canon R. E. H. Howell
Sunday School at the Memorial Hall (with Services at the Junior Bar Hall at 11.00 a.m.)
Holy Communion—Tuesday 11.00 a.m. and Friday 8.00 a.m.
Litany—Wednesday 5.30 p.m.
"THE KING OF CHRISTS" the DEAN Matins each morning at 8.00 a.m. Friday at noon, except at 9.15 p.m.

Christadelphian Hall
Blanshard at Kings
Sunday Breaking-in 9.45
Memorial Service—11.00 a.m.
Bible Lecture 7.30 p.m.
"The Blessing of Christ's Coming Reign on Earth"
Listen every Sunday to
"This Is Your Bible"
CFOB—Dial 690, 10.15 a.m.

Victoria Prayer Group
Undenominational
HEALING SUNDAYS
Wednesday, March 26
8 p.m.
Cathedral Memorial Hall
Open to All

FREE METHODIST
1630 Cook St. Phone 6-1525
Rev. C. P. Blewett Minister
8.45 a.m.—Sunday School Hour
11 a.m.—Morning Worship
7.30 p.m.—Evening Worship
Wednesday—Prayer Meeting

OAKLANDS CHAPEL
Formerly at Fedco Hall
8.00 a.m. The Lord's Supper
11.15 a.m. Public Worship and Sunday School
7.30 p.m. Gospel Service
Mr. Dennis Clark
Ambassadors Quartette
8.00 p.m.—Gospel Hour
Thursday 7.30 p.m.—Women's Bible Study
Speaker: Mrs. C. Walker

GLAD TIDINGS TABERNACLE
812 North Park St.,
Victoria
Pastor
REV. E. A. HORNBY
Assistant
Rev. P. Hawkes, B.A.

Sunday School 11.00 a.m.
"God's Mansion at the Workhouse"
REV. EHK. A. HORNBY Preaching at Both Services
★ 7.30 P.M. ★
EVANGELISTIC SERVICE — BAND — CHOIR
Subject: "THE FIGHT OF FAITH" — Dead Sea Scrolls!

GREAT MISSIONARY YOUTH RALLY
Saturday, March 22 at 7.45 p.m.
Featuring:
★ Premiere showing of "SHADOW OF SHANGHLA" Strange Stone Age Tribesmen Mt. Hagen, N.G.
★ REV. HARRY POST, 20 years in BORNEO.
★ IT IS NATIVE CONTINUED MISSIONARY EFFORT
★ SPECIAL VOCAL and INSTRUMENTAL MUSIC.
Missionary Services Continue
March 24 30
Rev. Harry Post of Borneo
Miss Honor Warden of Thailand
SUNDAY — FORTNIGHT — FREE LATE-BATH BE
and every Tuesday at 8 p.m. Gospel Meeting
Sundays at 11.00 a.m. — 7.00 p.m. — Week Nights 8.00 p.m.
THE ALLIANCE TABERNACLE, 1030 Yates Street
You are cordially invited to these special services.

PUBLIC MEETING
British-Israel World Federation (Can.)
MONDAY, MARCH 24, AT 8.00 P.M.
Speaker: Mr. Ernest Lee
SIR A. GORST
"A MORE ABUNDANT LIFE"
Back Bedroom and Auditorium 818 Fort Street

Victoria Truth Centre
Affiliated International New Thought Alliance
"There Is a Solution to Every Problem"
Minister: REV. EMMA M. SMILEY
11.00 a.m.—"A MESSAGE TO GARLIC"
11.00 a.m.—Children's Church of the Golden Key
7.30 p.m.—"THE EMERGENCY CONSCIOUSNESS"
Tuesday, 2.00 p.m.—Special Healing Service
Wednesday, 8.00 p.m.—"Lou Gehrig—Bull Dozer"
THE CHURCH ON A "RAMP"

THE SALVATION ARMY
Guest Speaker: Sr. Capt. A. Pitcher
accompanies the
Vancouver Temple Band
11.00 a.m.—"A Cross Created to be Carried"
7.30 p.m.—THE MASTER'S CONCERT
SACRED CONCERT IN FIRST BAPTIST CHURCH AT 3.00 P.M.

EVANGELISTIC TEMPLE
Corner of Queens and Blanshard (Apostolic)
SUNDAY 7.30 P.M.
"MEETING WITH THE DEVIL AT THE SUMMIT"
TUESDAY, 8 P.M.
Beautiful salvation Hour — GO A SINNER SAVED — no obvious entry
Dial — Hear Time and Place and Prayer

KINGDOM MINISTRY (British-Israel)
Leader: Mr. A. Fryer Pianist: Mrs. Stuart
Speaker: MR. J. H. W. GUSELLE of Vancouver
"Subject: "THE WAY OUT"
Sunday, 7.30 p.m., NEWSTEAD HALL, 734 Fort Street

VICTORIA BRITISH-ISRAEL ASSOCIATION
TUESDAY, March 25, 8.00 p.m., NEWSTEAD HALL
734 Fort Street
MEETING FOR PRAYER—PRAISE—THANKSGIVING
Come and Join Us

First Church of Christ, Scientist
CRAMPTON ST. and CONDOR AVE
A Branch of The Mother Church, The First Church of Christ, Scientist in Boston, Massachusetts
SUNDAY SERVICES
11.00 a.m. and 7.30 p.m.
Subject:
"MATTER"
SUNDAY SCHOOL
11.00 a.m.
Testimony Meeting
Wednesday at 8 p.m.
FREE PUBLIC READING ROOM
Mon. Wed. Fri. 2-5 p.m.

Divine Healing

Sunday Services
11 a.m. Healing Service
7.30 p.m. Healing Service
Wednesday Healing Service
8 p.m.
Healing Rooms
Mon. Wed. Fri. 2-5 p.m.
Sat. 10-12 a.m.
Healing Rooms
Mon. Wed. Fri. 2-5 p.m.
Sat. 10-12 a.m.

Christ Church Cathedral
Rockland and Quadra
The Very Rev. Hugo Thompson, D.D., Dean

8 a.m.—Holy Communion
9.30 a.m.—Holy Communion
11 a.m.—Sung Eucharist
Preacher, THE DEAN
11.00 a.m.—Morning Service—Junior Bar Hall. Kindergarten Service.
Sermon:
The Rev. C. M. Hubbard
7.00 p.m.—Evensong
Sermon:
"The Heart of Jesus"
The Rev. Canon R. E. H. Howell
Sunday School at the Memorial Hall (with Services at the Junior Bar Hall at 11.00 a.m.)
Holy Communion—Tuesday 11.00 a.m. and Friday 8.00 a.m.
Litany—Wednesday 5.30 p.m.
"THE KING OF CHRISTS" the DEAN
Matins each morning at 8.00 a.m. Friday at noon, except at 9.15 p.m.

ST. JOHN'S
Quadra near Pandora
8.00 a.m. — Holy Communion
Broadcast Service
CKDA 1240
"Well Adjusted?"
Rev. Dr. K. M. King
Pandora Church—Rev. Max Dale
Tuesday and Friday—Holy Communion
Wed. — Prayer and Bible Study
11.00 a.m.
"Jesus As Lord"
Rev. Canon T. W. Scott
7.30 p.m. — Family Service and Sermon
"Jesus Christ Is Lord"
Bible Discussion Class after

St. Peter's, Lake Hill
1119 Avenella near Quadra
8.45 a.m. — Sunday School
11 a.m. — Morning Worship
Communion Service
Confirmation Service
Wednesday Study 8 p.m.

ST. MARY'S
Elgin Road, Oak Bay
REV. HAYDEN J. JAMES, L.Th., RECTOR
Holy Communion, 8.30 a.m.
Matins and Sermon, 11.00 a.m.
Evensong, the RECTOR
Morning and Evening 7.00 p.m.
Preacher:
REV. D. MUGFORD
Sunday School Classes 9.45 a.m.
Nursery Service 11.00 a.m.
Wednesday Lenten Service 8.00 p.m.
Holy Communion, Wed. 10.00 a.m.

ST. PHILIP'S
Corner Bay and Fairfield Streets
Holy Communion, 8.30 a.m.
Matins, Litany and Sermon, 11.00 a.m.
Dedication of Easter Flower
Preacher:
REV. R. MUGFORD
Sunday School 9.45 and 11.00 a.m.
Nursery Service 11.00 a.m.
Evening Prayer at 7.30 p.m.
Wednesday Lenten Service 8.00 p.m.
Holy Communion, Wed. 10.00 a.m.
7.30 p.m.—Litany and Address
"The Dawn Service" Easter Morning
THE SIXTH COMMANDMENT
SUNDAY SCHOOL
8.30 and 11 a.m. — All Saints'
7.30 p.m. — Holy Communion
8, 10, 11 a.m. — Holy Communion
TUESDAY—THE ANNUNCIATION
Holy Communion 8.00 a.m.
Evensong
7.30 p.m. — Evening Prayer
Holy Communion
10.30 a.m. — Holy Communion
REV. WILLIAM HILL

St. George the Martyr
Cadboro Bay and Derwood Drive
Holy Communion and 7.30 p.m. Prayer, Litany and Sermon
Preacher:
REV. R. MUGFORD
11 a.m.—Matins and Sermon
"The Dawn Service" Easter Morning
Preacher: the Rector
Sunday School 9.45 a.m.
Nursery Service 11.00 a.m.
Wednesday Lenten Service 8.00 p.m.
Holy Communion, Wed. 10.00 a.m.
7.30 p.m.—Litany and Address
"The Dawn Service" Easter Morning
THE SIXTH COMMANDMENT
SUNDAY SCHOOL
8.30 and 11 a.m. — All Saints'
7.30 p.m. — Holy Communion
8, 10, 11 a.m. — Holy Communion
TUESDAY—THE ANNUNCIATION
Holy Communion 8.00 a.m.
Evensong
7.30 p.m. — Evening Prayer
Holy Communion
10.30 a.m. — Holy Communion
REV. WILLIAM HILL

ST. ALBANS CHURCH
The Church Nearest the Beaches
Oak Bay Avenue and Mrs. Redgrave
8.00 a.m. — Parish Service
9.15 a.m. — Family Service
11.00 a.m. — Morning Prayer
7.30 p.m. — Evensong
THE REV. P. W. BATES
THE REV. CANON P. PICK

St. Barnabas' Church
Belmont and Begbie
SUNDAY, MARCH 23
8.00 a.m. — Holy Communion
11.15 a.m. — Morning Prayer and Sermon
7.30 p.m. — Evensong and Sermon
Tuesday — Anniversary of B.M.M.
7.30 a.m.
Wednesday — Holy Communion at 8.00 a.m.
Rev. Thomas Beller
Rev. Canon H. B. Wickham

ST. MATTHIAS'
Quadra and Vernon Streets
PIPTE SUNDAY IN LENT
8.00 a.m. — Holy Communion
9.15 a.m. — Matins—Family Service
The Sermon
11.00 a.m. — CONFIRMATION
The Lord Bishop
Holy Communion
7.30 p.m. — Evensong
Tuesday
10.30 a.m. — Holy Communion
Rev. Canon H. B. Wickham

Oak Bay United Church
Windsor at Cadboro
Minister: Rev. Alexander Gilfillan, B.A.
Director of Music: Frank Smithson
TWO MORNING SERVICES
9.30 and 11
"A NEW LIFE"
Junior Church
Nursery Service
"THE GLORY OF THE ORDINARY"

Fairfield United Church
Minister: Rev. Tom S. Smithson
Music Dir.: Mrs. Bethany Webster
11.00 a.m.
"FACING OURSELVES"
7.00 p.m.
"DEAD ENDS"
Church School 9.45 a.m.
Nursery Services 11.00 a.m.

ST. AIDAN'S UNITED
Richmond at Cedar Hill Crossroad
Minister: Rev. A. G. Ayers
Organist: Miss M. Vaughan, F.R.C.M.
9.30 a.m.—Morning Prayer
11.00 a.m.—"THE CROSS AND MY NEIGHBOR"
7.30 p.m.—SONG OF SERVICE
Sunday Evening
A special Thanksgiving Service

BELMONT AVE. UNITED
Belmont at Fairfield
9.45 a.m. — Men's Classes
11.00 a.m.—"High Place in God's Kingdom"
7.30 p.m.—"How to Vote"
REV. T. L. W. LAWLEY

Garden United, Langford
Gatelytown Avenue
Rev. R. C. Lehmann, B.A., Minister
Sunday Services—11.00 a.m.—Service
"Victory for Oblivion"
Dr. Ian Sharrock and Mrs. Sharrock

CENTRAL BAPTIST
Vic. Prince, Christ Crucified, Rites and Caution Again
Rev. Dr. J. H. ROWELL, Pastor
SUNDAY
Sunday School and Adult Bible Class at 9.45 a.m.
11 a.m.—The Pastor's message will be
"MAN PROPOSES—GOD DISPOSES"
7.30 p.m.—Hear our Guest Speaker, FRANK LOSTING
"MISSION WORK IN THE FAR NORTH"
After service, Tremendous Story in Pictures
"THE CHALLENGE OF THE NORTHLAND"
A revelation of Missionary need in our own province
So little known by us. Come, hear this stirring story.

First United Church
Cor. Quadra and Balmoral Sts.
Ministers
Rev. A. E. Phillips, B.D.
Rev. Ernest Wood, B.A., B.D.
Director of Music: Mr. Ernest Wood
11.00 a.m.
"THE CHRISTIAN VIEW OF HEAVEN"
Private Life Series—4
Rev. Ernest Wood
Organist: Malcolm Hamilton
7.00 p.m.
Pilate's question: "WHAT SHALL I DO WITH JESUS?"
"WE LOSE HIM"
Rev. A. I. Higgins, B.A., B.D., at both services
Junior Service—Intermediate
Baby Creche and Nursery at 11.00 a.m.
This Church is Proud
"Will Bearing Arts
Military Chaplain, Wartime

METROPOLITAN UNITED CHURCH
Pandora at Quadra
Ministers
Rev. P. R. M. Jones, B.A., D.D.
Rev. R. Harris Rutter, B.A., B.D.
Organist and Choir Master
Frank Wilson, F.R.C.O., L.R.A.M., A.R.C.M.
11 a.m.
"FAREWELL TO RADNESS"
Dr. F. E. H. Jones, Preacher
"YOUTH SERVICE"
Mr. Walter Morris
National Youth Commission speaker
7.30 p.m. — Evening Worship
"YOUNG PEOPLE'S UNION, RALLY"
Speaker: Frank Losting
Wednesday, 8 p.m.
LENTEN SERVICE IN METROPOLITAN
Guest Speaker
Clean Hearthstone & Bible D.D.
All Church Services Commencing
WE WELCOME VISITORS

Centennial United Church
Corge Road near cor. of Douglas and Gladstone
Ministers
Rev. Ernest Wood, B.A.
Director of Music: Mr. Frank Smithson
Organist: Mr. Malcolm Hamilton
11.00 a.m.
"ON GETTING ANGRY"
Private Life Series—Sermon
"From the Cradle to the Grave"
Rev. Douglas B. Carr
7.00 p.m.—Church School
Baby Creche Nursery
Bring the whole family to Church

"TRIUMPH AND DEFEAT"
Church in Bible series
"The Living Church"
Evening Arts Activities
A Primary Welcoming Adults You

Church by the Lake
Lake Hill
Minister: Rev. J. W. Clark, B.A.
Director of Music: Mrs. Bethany Webster
Service 11.00 a.m.
Church School
Baby Creche
Minister: Rev. J. W. Clark, B.A.
Director of Music: Mrs. Bethany Webster
Service 11.00 a.m.
Church School
Baby Creche

EMMANUEL BAPTIST CHURCH
Personal at Gladstone
Rev. Arthur Lee, M.A., B.D., Minister
Music Director
Mrs. Isabelle Chandler
Organist: Mr. Barry Flynn
11 a.m.
"Spoken From a Cross" (At "It Is Finished")
Broadcast CKVI
7.30 p.m.
"Crossing That Jesus Bore"

Drive Safely Adventists Told
OSHAWA (CP) — Seventh Day Adventists in Canada have been called upon to regard safe driving as "a matter of religious testing upon all Christian citizens." a church official said Friday.

National executive committee has adopted a resolution saying safe driving and "adherence to all the regulations" constitute "a grave moral responsibility" upon all who drive.

Preparatory Service

Preparatory service will be held in First United Church sanctuary, Friday at 8 p.m. Reception of new members will be given by the elders and their wives at the close of the service.

Erskine Presbyterian Church
Marine Drive at Gordon Head Road
Rev. Ian Cameron
Knox Presbyterian Church
Beaconsfield and Cumberland Rd.
Rev. Ian Cameron
Minister: Rev. Donald Manson, B.A.
"The Great Conference"

St. Andrew's Presbyterian Church
Quadra at Balmoral
Rev. D. Ralph MacDonald, B.A., B.D., at Both Services
Organist and Choir Master: C. Warren J. Hall, ATCM
WE WELCOME YOU
Service by Parish Girls Choir, Conducted by Mrs. Portland, Wednesday March 26 at 8.00 p.m. Collection

FIRST BAPTIST CHURCH
Quadra at Balmoral
Rev. D. B. Baker, B.A., B.Th., Pastor
J. Saunders, Organist
Church School—Senior and Junior 9.45. Primary and Beginners 11.00
11.00 a.m.—"DANGEROUS CONFIDENCE"
Book in Review
Senior Choir Anthem
7.30 p.m.—"THE HEALING STREAM"
Pastor's Study
5.00 p.m.—Sound Boat Gospel for the Dominion Army Vancouver Temple Band

Mais Electric
NO MONEY DOWN!
$20.00
TRADE-IN FOR YOUR OLD WATER TANK REGARDLESS OF AGE OR CONDITION
See these wonderful new SUPER HOT expansion-lined water heaters. 40 and 50-gallon models with double insulation, 10-year guarantee and 10-year warranty. Take advantage of this special limited time offer!
Pay As Low As $115.50 and Trade
1821 COOK STREET PHONE 2-4151 - 3-2456

Choirmaster Coming

One of Pacific Northwest's leading organist-choirmasters, Lauren R. Sykes of Portland, Ore., will bring Pacific Bible College choir to Victoria for concert in St. Andrew's Presbyterian Church at 8 p.m. Wednesday. Program will include music of Tschaikovsky, Bach, Grieg.

City Churches

Missions Evening Topic

First regular service of Calvary Baptist Church will be held at 11.30 a.m. Sunday in the Scout Hall, Rev. E. F. Church officiating.

★ ★ ★

Captain Arthur Pitcher accompanied by the Vancouver Temple Band of the Salvation Army will speak at 11 a.m. and 7.30 p.m. Sunday at the Salvation Army Citadel.

★ ★ ★

Story of missionary work in the far north will be told by Frank Losting, a recent resident of the Peace River area, at the evening service at 7.30 p.m. Sunday in Central Baptist Church.

★ ★ ★

The present world crisis will be discussed by Rev. R. E. S. Toms, at 7.30 p.m. Sunday, in the Evangelistic Temple, Blanshard and Queens.

★ ★ ★

Rev. D. Ralph MacDonald will deliver a sermon entitled "The City of Everywhere," Sunday morning, and "Believing" in the evening at St. Andrew's Presbyterian Church.

★ ★ ★

A sermon entitled "Farewell to Badness" will be delivered by Dr. F. E. H. James, Sunday, at Metropolitan United Church.

Much Cruelty Done

Thirdly, what do you think of the heroism of the church? "For some generations it have behaved badly. In the name of the church much cruelty has been done. But do not repeat Christ because of Judas. From the beginning the church has been in the front of the battle for freedom and the good life. Count me in."

When all the dear values of loving kindness and goodness and truth are attacked, reason comes not from the intelligentsia and political ideologies, but from the people of the church. Albert Einstein confirmed Truman Douglass in the faith. Einstein also described his disillusion with writers, professors and politicians, as he vainly sought help against Hitler. He found heroic championship in the Christian church alone and recorded, "What I once despised I now praise unreservedly."

But perhaps you have never read "The Tartan Pimpernel" by Donald Cashie or "Drying We Live" (McClelland, Stewart Ltd.)

Think—I Beg You

Think I beg you to think. Why have the world's greatest thinkers been drawn to the church devotedly? Why did Pasteur say that men of high intellectual distinction were turning to the church, a remarkable number who had once left now returning? Why are prominent scientists like Sir James Jeans and Sir Arthur Eddington believers? Why does Edgar Hoover, head of the FBI, say that the key to cure juvenile delinquency is through Sunday school and church? Why did Lord Tweedsmuir hold up the church as the only hope for our civilization? Why does Elton Trueblood maintain that the individual religion is insufficient and "a redemptive society imperative?"

Are you a materialist? A student asked a professor who described life in terms of matter, "Have you ever told your wife that she is the life and love are?" He had him!

A Christian must love the church. "Christ loved the church and gave himself for it." "The church is His body." "I will build My church," said Christ.

But, finally, without faith, people perish. The world is in a gulph come from lack of high, true faith. What are you giving them? What are you doing? He has no right to criticize who has no heart to help.

$20.00
TRADE-IN FOR YOUR OLD WATER TANK REGARDLESS OF AGE OR CONDITION
See these wonderful new SUPER HOT expansion-lined water heaters, 40 and 50-gallon models with double insulation, 10-year guarantee and 10-year warranty. Take advantage of this special limited time offer!
Pay As Low As $115.50 and Trade
1821 COOK STREET PHONE 2-4151 - 3-2456

THE VOICE OF ONE

By REV. DR. FRANK S. MORLEY

First, are you sincere? Jesus, you remember, refused to discuss anything with Caiaphas, liberal or Pilate. You cannot discuss faith with a man like Caiaphas who follows the convenient and comfortable. You cannot discuss goodness with a man like Herod, lustful and gluttonous, or truth with a man like Pilate, time-server and coward.

Secondly, what do you know about the church? Few people have earned the right to disbelieve. Do you know, for example, that more than 183,000 tons of food, clothing, and medicine were sent overseas in the needy Church World Service in 1957? Since 1952 the Church World Service has resettled 37,496 persons and last year 28,146. This comprises a mere fraction of the church's charitable work.

The church has planned world education. It maintains 80 per cent of the education of African schools for Africans. In India one branch of the church alone has built 15,000 primary schools, 800 junior and senior high schools, 165 industrial schools, and 50 colleges. Frank Laubach, one crusader in this "war of amazing kindness," leads the "world literacy team" through 85 countries to lift the submerged nine-tenths of the people of the world who are hungry, illiterate, sick and poverty-stricken in the name of Christ who taught the doctrine and the abundant life. And what is the church's astounding agricultural and health campaign — if you raise!

CHURCHES

CHRISTADELPHIAN
CHRISTADELPHIAN Christian Hall 1234 Cedar Hill Road. Breaking-in 11 a.m. Bible Lecture 7.30 p.m.

LUTHERAN
CHURCH OF THE REDEEMER
(E.L.C.A. WESTERN CANADA SYNOD)
Corner Cedar Hill Road and Shelbourne St.
SUNDAY, MARCH 23
9.30 a.m. — Sunday School and Adult Bible Class
11 a.m. — LENTEN MATINS
7.30 p.m. — LENTEN VESPERS
REV. A. J. BERGMAN, Pastor
A. BERGMAN, Organist
Phone 3-1310

GRACE ENGLISH LUTHERAN CHURCH
Lorne I. Hacker pastor, adress church office, 1525 Blanshard, phone 3-8111, worship service 9.30, Sunday school 9.30, Nursery service 7.30, Visitors welcomed heartily.

Hope Lutheran Church
"A church of The Lutheran Hour"
Colquitz Road at Cedar Hill
Sunday school 10 a.m. morning service 11 a.m. Evening worship service 7 p.m.
REV. ROBERT LUTHERAN DOBSON
Phone 3-1310 for information
"WORLD MISSION" Dr. Gerhard Ericson Ave. C. C. Jackson, organist

OPEN DOOR CHURCH 1886 Cook St. Sunday School 9.45 a.m. Morning Worship 11 a.m. Evening Worship 7.30 p.m. Prayer Meeting Wednesday 8 p.m. Rev. Arthur Adair, Pastor. Phone 3-4811

VICTORIA SPIRITUALIST CHURCH
A welcome is extended to all to attend
Sunday, March 23
Sunday School 9.45 a.m.
GOSPEL HALLS AND CHAPELS
BETHESDA GOSPEL CHAPEL
Corner Cedar Hill Road and Gerrard St.
9.45 a.m.—Sunday school and Bible classes for all ages.
7.45 p.m.—Evening Gospel service. Prayer meeting 7 p.m. Everyone welcome
Wednesday—Prayer and study of Bible chapter at 8 p.m.
Friday—Young people's meeting 8 p.m.
3.00 p.m.—Young people's meeting.
WILLOWS GOSPEL CHAPEL
GOSPEL HALL
Sunday 9.30 a.m. The Breaking Bread, Memorial Year Class Acts.
Wednesday 8 p.m. Prayer Meeting and the Word. "Days of Elijah."
All are Welcome
VICTORIA GOSPEL HALL
112 Pandora Avenue
11.00 a.m.—Breaking of Bread
7.30 p.m.—Sunday school
8.15 p.m.—Sunday Evening gospel
Wednesday 8 p.m. Prayer meeting
Friday 8 p.m. Young People's Meeting
QUADRA STREET CHAPEL
Quadra at Fairfield Road
9.45 a.m.—Sunday school
11 a.m.—Morning Worship. Mr. Chris Bailey of Philippine Islands
11 a.m.—Sunday School
7.30 p.m.—Evening Gospel Hour. Mr. Chris Bailey
Friday—Young People's Meeting
Wednesday—Prayer Meeting
4.00 p.m.—Sunday School
CHURCH OF CHRIST
CHURCH OF CHRIST
Cedar Hill Cross Road at Shelbourne
Bible Class 10 a.m.
Morning Worship 11 a.m.
Evening Worship 7 p.m.
CHURCH OF LATTER DAY SAINTS
THE CHURCH OF JESUS CHRIST OF LATTER-DAY SAINTS
Sacrament Meeting 9 a.m.
Sunday School 10 a.m. Evening service 7 p.m. Phone 3-1148 Victoria, B.C.

PARKDALE CHURCH
2781 Quadra Road, near Bazeman
Sunday Services 11 a.m. & 7 p.m.
Sunday School 9.45 a.m.
Prayer Meeting 8 p.m.
Pastor: James Bower Rev. D.D.

Tories 'Cosmopolitan' — *John D. Tells Crowd*

Quebec May Turn Conservative

WELLAND, Ont. (BUP) — Prime Minister Diefenbaker said yesterday the cosmopolitan nature of the Conservatives is bringing them wide support and is "the reason why for the first time since 1891, there has been any suggestion Quebec would turn Conservative."

The prime minister addressed a crowd of 2,000 mostly women in the Welland Arena. He said he was proud to be in a municipality in which 32 different language groups were represented because their existence as part of Canada justified the efforts of his lifetime to build a Canadian citizenship regardless of racial origin.

"Now we have equality in Canada without regard to race creed or any other consideration," he said.

Fifteen unemployed workers picketed the meeting armed with signs declaring "We Want Work, Not Welfare" and the "Hungry 30s Are Back Fri ..." The pickets were representatives of the Welland-Crowland Union of Unemployed. They handed Mr. Diefenbaker a copy of a brief which previously had been presented to the Ontario cabinet.

The prime minister took the brief into the arena and discussed each point indicating steps taken by the Conservative government to ease unemployment, tight money and to increase trade.

He reiterated his pledge that his government will do everything possible so that no one in Canada shall suffer because of unemployment.

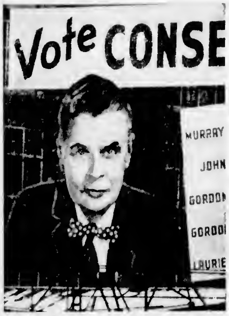

Face Is Familiar but That Tie!

Pranksters fitted this man-sized bow-tie to election poster of Prime Minister Diefenbaker in downtown Winnipeg. Five-foot plywood, red polka dot tie was modelled after those worn by Liberal leader Lester B. Pearson.—(CP)

Boisterous Rally for John D.

Police Move In To Quell Students

KINGSTON, Ont. (CP)—Boisterous university student hecklers Friday night competed with Prime Minister Diefenbaker for the attention of a crowd of nearly 4,000 at a political meeting here.

The result was one of the noisiest meetings the Progressive Conservative leader has had on his campaign so far.

POLICE MOVE IN

The heckling subsided three-quarters of the way through his speech after four police officers moved in to stand in front of a group of some 300 or 400 Queens University students.

The police moved in after one husky man weighing at least 250 pounds tore up some of the pro-Liberal signs being held by hecklers. Students said the man was not from the campus.

ANSWERED HECKLERS

Dr. Diefenbaker replied several times to the hecklers who constituted not more than half of the students. The rest of the time he ignored the interruptions.

The sign-tearing incident stopped his speech for about two minutes during which students set up a loud din.

CHORUS OF OH'S

Mr. Diefenbaker commented, "I've seen that throughout the years by those who have ears to hear and will hear not."

He raised a chorus of "oh's" when he said his party's policies have mobilized the young people of Canada in its ranks.

BOOS DROWNED

But student cheers outrang the boos when he said that in all but two Canadian universities students have elected Conservative governments in their student parliaments. The Queens students have a Conservative government.

Mr. Diefenbaker got in some licks on his own at the Liberals and Liberal leader Lester B. Pearson.

"When I read the record of promises that are made daily, I make this challenge. If you know of anything the Liberals have voted against in the last seven years in the Commons you'll find it in the new policies being enumerated by the Liberal leader."

He got more cheers when he jabbed sarcastically at the non-confidence motion presented in the Commons last Jan. 20 by Mr. Pearson, a few days after he was chosen leader which proposed that the Liberals take over as government without an election.

DIDN'T WANT ELECTION

He mocked: "Give us back our jobs but don't have an election."

The Liberals he said wanted to change the government that way because they realized the attitude of the Canadian people as shown in last year's election.

The heckling began even before Mr. Diefenbaker's speech and when he moved the microphone several students stood with mock Nazi salutes, shouted "Heil."

Many of the interruptions appeared light hearted. Mr. Diefenbaker appeared to try to head them off early by saying he has found audiences "not desiring in any way to interfere with discussion of the issues."

"Amen," shouted one loud voice. "Now's the time to start."

REFUSED WARNINGS

On unemployment, he said the former Liberal government had refused to meet the situation and had ignored economic warnings.

"When they talk of unemployment, do they forget 1939 when unemployment totalled 11.3 per cent of the labor force?"

Several students cried "How about 1932?"

Mr. Diefenbaker said figures show the rate of increase in unemployment has fallen "very perceptibly."

As a result of government policies it was expected that by June or July unemployment would be reduced to the average of the last two or three years.

Tories Respect Rights--Fulton

QUEBEC (CP) — Justice Minister Davie Fulton said Friday night the Progressive Conservatives recognize provincial rights.

Mr. Fulton said the party recognizes that the rights and privileges of the Canadian nation must be guaranteed, and that the supremacy of Parliament and of the people must be respected.

Campaign Highlights

'Canada Must Cut U.S. Trade Strings'

OTTAWA (CP) Three Conservative cabinet ministers—Finance Minister Fleming, Trade Minister Churchill and Labor Minister Starr Friday night said Canada must strive for a reduction of its dependence on the United States as a trading partner.

* * *

WINNIPEG (BUP) Deputy CCF leader Stanley Knowles speaking on the 16th anniversary of the death of J. S. Woodsworth last night urged voters to pay tribute to the founder of the CCF party by electing more socialists to the House of Commons March 31.

* * *

QUEBEC CITY (BUP) Justice Minister Davie Fulton said yesterday the government will revise the country's capital investment taxation legislation. He also reiterated his intention to take action to curb distribution of obscene literature.

* * *

TORONTO (BUP) — Labor Minister Michael Starr said last night there would now be 37,000 more jobless persons in Canada had not the Conservative government cut back immigration and pumped $300,000,000 into the housing industry.

"We need new people in this country but we must be able to give them jobs and homes. That is our policy," he said.

* * *

LONDON Ont. (CP) The ... student audience to welcome an election candidate at the University of Western Ontario this year greeted Transport Minister Hees with heckling cheers, jeers and a barrage of questions.

* * *

VANCOUVER (CP) External Affairs Minister Sydney Smith said Friday he will seek increased aid for Canadian universities and will propose a scholarship plan beginning at $6,250,000 and rising to $25,000,000 in four years.

* * *

OTTAWA (CP) Much of Canada's unemployment is due to Progressive Conservative government policy, Hon. Paul Martin said Friday.

Coldwell Fit Again

OTTAWA (CP) — CCF Leader M. J. Coldwell yesterday was declared physically fit by his doctor and will resume participation in the federal election campaign with a speech in Toronto Monday night.

Jaycees Ask Free Lunch

Junior Chamber of Commerce asked the city yesterday to provide an $800 stag luncheon or some other civic entertainment when the national junior chamber convenes in Victoria in July.

City council finance committee already dismayed by the number of requests for centennial-year entertainment and donations took no action on the request, leaving it to the whole council to debate.

'Army' Band, Choir Link for Concert

Vancouver Salvation Army band and Victoria Rotary boys' choir will give a joint concert in Victoria High School auditorium at 8 p.m. today.

Scurrah, Ash To See Black

Mayor Percy Scurrah and Reeve Arthur Ash have made an appointment for Monday to see Municipal Affairs Minister Wesley Black about provincial help in an amalgamation study.

The mayor and reeve were delegated by a Victoria-Saanich committee Thursday to inquire about provincial financial help and advice to the proposed study.

MEALTIME IS SMILETIME!

The SPARE RIB House

Luncheons from 12 Noon
— Dinners —
Weekdays from 5:30 to 10:30 p.m.
Sundays from 5 - 9 p.m.
In the
CHERRY BANK HOTEL
825 Burdett Avenue 3-5380

DISTRIBUTOR WANTED
Spare Time or Full Time — Your Own Area

NO EQUIPMENT OF ANY KIND TO BUY!

IMPERIAL HOUSE DISTRIBUTING COMPANY
Hamilton, Ontario

FOR MEN'S SUITS, TOPCOATS, SPORT CLOTHES
Low, Low Overhead Prices
Graduation suits styled for young figures, specials in fine all-wool worsted suits $49.95, $56.25
NEWEST IN SUITS' Terylene and wool Only $59.95
We have one of the largest select stocks of clothing in Victoria. Before you decide run up and see that we can do business.
JOHN McMASTER
EASY PARKING 1417 PORT ST.

Switch to
FORD'S 1958 ECONOMY "6"
CUT YOUR GAS BILL
Full-Size Luxury Car. Advanced design, long-life engine gives phenomenal gas mileage . . . by practical tests greater than all other American cars.
Choose From Many Models—Trucks, Too!
Ford Edsel
NATIONAL MOTORS
819 Yates 4-8174

B&K
Closed Monday Afternoons
Open All Day Wednesdays
LOTS OF PARKING

"LET'S GET GROWING!"
Time to get down to real work in your spring garden. Come to Brackman-Ker for your complete garden supplies, seeds, plants and equipment!

BLACK-ROWN ROSE BUSHES, wide selection, each 99¢
NEW "MANOR SPECIAL" FERTILIZER, 10-lb. 95¢
25-lb. $1.65
GLADIOLUS BULBS, excellent assortment 10 for 79¢
"MANOR SPECIAL" LAWN SEED, per lb. $1.10
Ask for Free Lawn Care Booklet
SEED POTATOES — Good selection of early and main crop varieties. Protect your seed with Semesan Bel.

SPECIAL
HOMKO POWER MOWER, reel-type lawn mower $99.50
Budget Terms Can Be Arranged
BUCH LAWN SPREADERS—
No. 1 20-lb. capacity $8.95
No. 2 40-lb. capacity $15.80
GARDEN WHEELBARROWS—
Garden Pet (steel body) $11.75
Beauty Barrow, SW $16.95
ARIENS ROTARY TILLER — The lowest tiller with powerful recoil-starting Briggs and Stratton 2¾ h.p. engine with "Lo-Tone" muffler. Fingertip throttle control with safety clutch. Rugged all steel tines for 20" wide tillage up to 8" deep. Priced at $169.00
Budget Terms May Be Arranged
GARDEN TOOLS — Good selection of "Gardee" tools.
JIFFY POTS. Made from peat moss
2¼", each 2¢ 3", each 3½¢
ELECTRIC LAWN EDGER $29.95

BRACKMAN-KER MILLING CO. LIMITED
2388 DOUGLAS STREET PHONE 3-1127

Woodward STORES (Victoria) LTD.
QUALITY... LOW PRICES... PHONE 2-7231
STORE HOURS: 9 a.m. to 5.30 p.m.
Closed All Day Wednesday

LEVITT STEP-'N'-START POWER MOWER

19" LEVITT ROTARY POWER MOWER and TRIMMER

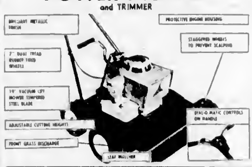

No more stooping and bending with this machine. Just press the easily-operated foot starter pedal and your 4-cycle Briggs and Stratton power unit is in operation.

All controls are centred on the specially designed handle. Shut off your machine choke and speed control all in one easy fingertip operation. 18 inch rotor blades mounted on a pressed steel chassis.
SPECIAL ONLY 99.50

Gardening Time is Here!
Wheelbarrow Special

SPECIAL $9.95
(Not exactly as illustrated)
Light and easy to wheel, you will enjoy gardening with one of these fine barrows. Strong all-steel frame, aluminum handles. Large rubber-tired wheels.

5-Pce. Mr. and Mrs. Bedroom Group
INCLUDING QUALITY BOX SPRING and SPRING-FILLED MATTRESS

Large Six-Drawer Mr. and Mrs. Dresser. Sliding Panels on Bookcase Bed. Spacious Chiffonier. Large Bevelled Plate-Glass Mirror. Centre Guides on Drawers. Beautiful Hand-Rubbed Finish.
Make your choice today from lovely Walnut or Desert Sand Mahogany.
SPECIAL 239.99

1958 RCA VICTOR 21" TV
AT REDUCED PRICE
ONLY 249.95 In Walnut
"THE DRYDEN" MANTEL SET
Model 21-T272
At a new low price in RCA Victor's 1958 clean, lean line of TV with new, mirror-sharp picture
New RCA Silverama aluminized picture tube
New transformer-powered chassis.
New balanced picture and sound tuning
All at this new low price!
Mahogany and oak finishes are $10.00 extra

Base 14.95 Extra

SALE
MARCONI PORTABLE TRANSISTOR RADIOS
A limited quantity of this modern style, power-packed set that operates for hours on pen-light batteries. Just the item for the home, car or vacation travel. Shop early, they will not last long at this price $48.88

Electric and Gas Water Heaters
Clearance Floor Samples

Automatic Water Tanks, Gas and Electric. One of each. Greatly reduced because of slight marks. Full warranty. Name brands. Mostly glass lined.

GAS
Inglis P.G. A30 $118.88
Inglis 16 33 $118.88
Inglis 26 43 $128.88
Fairbanks-Morse 40 Gas $128.88

ELECTRIC
Woodcrest 30 $88.00
Woodcrest T 40 $88.00
(Galvanized Lining)
Inglis 305 SW $88.00
Inglis 40 SW $98.00
Fairbanks-Morse 30 DP $118.00

GETTING IT AT WOODWARD'S IS YOUR BEST GUARANTEE

Stock Quotations - Market Reports

Complete Vancouver Trading

[illegible]

Canadian Industrials

[illegible]

New York Market

[illegible]

Toronto Mines

[illegible]

Unlisted and Miscellaneous

[illegible]

The above stock quotations are supplied by James Richardson & Sons, Hagar Investments Ltd., Hugh Mackay & Co., Canadian Investment Dealers' Association, A. E. Ames & Co., and T. H. Burns & Co.

Newly Listed Craigmont Top Feature

VANCOUVER Omission of the quarterly dividend brought sellers into B.C. Forest Products to $9⅞. Other B.C. lumber and pulp firms turned easier with MacMillan at $25⅞ and Powell River 31½. Ocean Cement was off 25 cents at $11⅞.

Feature of mines was the newly listed Craigmont Copper. It rose to 2.05 before closing at 1.93. In over the counter trading in the past few weeks Craigmont rose to 1.50 from 40 cents. Craigmont has a copper prospect in the Highland Valley area.

Bethlehem Copper also improved at 94 cents, but Bralorne dipped to 5.25.

Oils were dull and little changed.

Gains in Mines

TORONTO (CP) The stock market recorded a moderate advance amid sluggish trading.

Prices were irregularly higher at the opening and gradually improved throughout the day. They reached their peaks at the close. Goodyear Tire made the biggest change, up 3½ points at 145. Other winners of at least a point included International Paper, Molybdenum and Imperial Life. Confederation Life lost four points at 115 while Union Gas and B.C. Forest lost about a point.

Hudson Bay sparked base metals to higher ground with a 2⅛ point raise to 43⅛. Falconbridge and Noranda gained fractions.

Campbell Chibougamau was up 35 cents to $5.60 among coppers, most of which was higher.

Western oils swung narrowly to the upside in afternoon trading.

Coppers in Demand

NEW YORK (UP) The stock market took on the appearance of a trading place for companies with natural resources—substantial things under the ground.

This buying into the so-called natural resources group came at a time when the cost of living index rose to a new record high, something that seldom occurs when business is in recession.

The coppers performed best of all the groups. Their leaders had been saying the inventory situation was improving and some price firming has been noted for the metal. Gains ranged to more than 2 points in such issues as Kennecott, Magma, Cerro De Pasco, American Smelting and Andes.

Aluminum shares, also natural resource issues, joined the rise. So did the oils where gains ranged to nearly 2 points. The glass issues had their strong spots and one liquor made a new high.

Elsewhere demand centred on consumer lines such as store issues, foods, drugs, and companies involved in the furnishing of entertainment equipment. Some building shares moved up in anticipation of a big boost for home construction. The aircrafts received buying attention on outlook for heavy defence orders.

Since most of the issues mentioned were outside the group making up the averages, the latter moved slowly. All three major groups made small advances with over all volume reduced.

London Stock Prices

LONDON (CP) -- The stock market posted some gains in cautious trading. Gilt-edged securities made the best advances of any of the major groups.

Industrials advanced in opening trading but fell back in later dealings. Tobaccos and copper shares also were ahead.

Motors were unchanged and oil shares declined slightly. Japanese and German bonds were in demand.

LONDON (AP) Stock closings: [illegible]

(Financial Times Index 164.8, unchanged.)

Today's Dollar

MONTREAL—	Close	
U.S. dollar	97 21/32	1 32
Pound sterling	2.76 7/8	3/16
NEW YORK—	Close	
Canadian dollar	1.02 1/8	unch
Pound sterling	2.81 5/8	1 8

Closing Averages

DOW JONES:	
30 Industrials	442.40 up 3.83
20 Rails	105.69, up 1.36
15 Utilities	[illegible]
65 Stocks	153.62, up 1.11
Shares: 2,430,000.	
MONTREAL:	
Industrials	243.28, off 0.10
Golds	68.34, unchgd
Utilities	136.40, off 0.30
Papers	1113.47, off 5.54
Shares: 392,000.	
TORONTO:	
Industrials	423.75, up 1.08
Golds	77.14, off 0.09
Base Metals	153.12, up 1.24
Western Oils	128.40, up 0.47
Shares: 1,660,000.	
VANCOUVER:	
20 Industrials	91.08, off 0.37
20 Mines	60.14, off 0.10
20 Oils	91.74, off 0.05
Sales: 95,517.	

Grain Prices

WINNIPEG (CP) Improved export interest in Canadian grain appeared. Most prices for coarse grains held firm and trade was moderately active.

Trade reports indicated a cargo of No. 3 northern wheat, a top milling grade, had been sold to Communist China. The sale, about 350,000 bushels, could not be confirmed officially. A small parcel for sale of flax to Holland and a small quantity of rye to a Scandinavian country also was reported.

Flax trade showed buying by overseas interests and United States houses. Prices held firm.

Rye prices held firm under demand prompted by recent export sale and advances on United States markets.

Oats and barley prices moved narrowly in domestic trade.

Overnight export loadings of Canadian wheat included: The United Kingdom 940,000 bushels; Pakistan, 530,000; Japan, 450,000; Colombia 60,000; Belgium 40,000; West Germany 30,000.

[illegible]

Cash Grain Close

[illegible]

CHICAGO (AP) — All grain futures except wheat encountered fight to moderate demand at firm to strong prices on the board of trade.

Wheat was under pressure most of the day.

[illegible]

Dividends Declared

Inland Natural Gas, preferred 60 cents payable April 15, record March 29, ex March 26.

Anglo Imperial 30 cents payable April 15, record March 23, ex March 20.

Northland Utilities, cumulative preferred $1.00 payable April 13, record March 27, ex March 24.

Neon Products Ltd. 12 cents payable April 15, record March 31, ex March 28.

Zellers Ltd. 60 cents payable May 1, record April 1, ex March 27.

Molybdenum Corp. of America 10 cents payable April 15, record March 31, ex March 27.

Egg Market

	Producer	Wholesale
Grade A large	31	41
Grade A medium	27	37
Grade A small	20	32
Grade B	26	30

Carriers Strong

MONTREAL (CP) — Under moderate trading, industrial issues sold irregularly higher in selective dealings. Refining oils were stronger in thin trading, while base metals showed a general improvement. McColl jumped to 2¼ to 55¼.

Pipelines gained in late trading. Steels and utilities registered fractional declines. B.C. Forest was off ⅜ at 9⅛. Newsprints were mixed to lower.

In miscellaneous stocks, carriers were stronger while breweries were fractionally balanced. Banks were mixed to firmer.

Toronto Oils

[illegible]

First Quarter Lagging
March Dividends Steady

By HARRY YOUNG
Colonist Business Editor

Dividend payments in March by Canadian companies are reported at $75,912,648 by J. R. Timmins & Co., investment dealers. The total is little changed from March, 1957, when the payments were $75,778,995, but well ahead of the 1956 total of $61,185,654.

The total for the first three [illegible] behind last year. It is $186,281,196 against $191,649,602 for the first quarter of 1957 but is higher than the $160,164,960 of the first quarter of 1956.

The 1958 drop is due to lower payments by mining companies. These have paid $8,600,000 less than a year ago. The payments on industrials and institutions however is higher this year.

* * *

HARRIS DROPPED

The name "Harris" was officially dropped out of the title of the famous Canadian farm equipment firm, when at this week's annual meeting in Toronto, Massey-Harris-Ferguson Ltd. became Massey-Ferguson Ltd.

* * *

CLEARINGS DROP

Clearings at the Victoria banks clearing house are continuing to run over 10 per cent lower than a year ago. In the week ending March 20 the total clearings were $8,670,970 against $9,910,654 in the corresponding week of 1957.

* * *

SOME SHARES LEFT

As a result of their offering of new shares to existing shareholders by way of share purchase rights, United Oils Ltd. has increased its outstanding common shares by 1,985,848.

Offered one new share at $2 for three rights, United Oil shareholders subscribed for 91.6 per cent of the shares offered.

* * *

BIG YEAR FOR GULF

Gulf Oil Corporation, which controls B-A Oil, made a record net profit of $354,284,000 ($11.38 a share) in 1957, compared with $282,658,000 ($9.08 a share) in 1956.

Gulf Oil owns 10,642,648 of the 17,335,648 outstanding common and restricted shares of B-A Oil.

* * *

OPTIONS TAKEN

Canadian Exploration Ltd. has taken up 500,000 shares of Craigmont Exploration held under option since November. It has also taken up option through its subsidiary Centennial Mines Ltd. on 63 claims of [illegible] cent to that of Craigmont.

The development work at Craigmont is being undertaken by Canadian Exploration Ltd. which is a wholly owned subsidiary of Placer Development.

* * *

HEADS U.S. BANKERS

Paul L. Danforth, vice president of the People's National Bank of Washington in Seattle, has been named general chairman of the Washington Bankers' Association whose 1958 convention is to be held in the Empress Hotel June 15-17. Edward E. Chamberlin of the Imperial Bank of Canada is chairman of the Victoria host committee in the convention.

* * *

PREPARING EAST FLOW

Construction is to start next month on a natural gas compressor station for Trans Canada Pipe Line Ltd. at North Bay. It will cost about $2,000,000.

* * *

NAMED ENGINEER

D. F. Haney has been named engineer of electrical equipment and power plants for CPR at Montreal. He is a UBC engineering graduate and was born at Revelstoke where his father was a train despatcher.

Jellicoe Stakes Nickel Claims

WINNIPEG (BUP) Jellicoe Mines Limited of Toronto, will start drilling this spring in what could be an important nickel iron deposit.

The deposits, located in the rugged Canadian shield about 65 miles west of the northern Manitoba port of Churchill were discovered by an aero magnetic survey carried out by the company last fall.

First mention of the find came from Manitoba legislature member Roy Brown, a former bushpilot and First World War air ace, who now represents the area.

The Jellicoe company has already staked 200 claims in the Seal River region and has moved drilling equipment to Churchill in anticipation of spring breakup.

Brown said that if the deposits lived up to expectations, they would be second in size only to those in Sweden. He said no one would know the extent of the find until the drilling tests — through 400 feet of solid rock — were made.

PORT OF SPAIN, Trinidad (AP) Trinidad Northern Areas, a joint venture of British and U.S. oil interests are reported to have made a major oil strike in offshore drilling near here, oil circles said Friday.

Eight wells were reported in production but the rate was a closely guarded secret.

Meat Prices To Increase

VANCOUVER (CP) Heavy United States buying was reported Friday to have forced up retail beef prices in Vancouver and Victoria and a packer said the high prices could prevail for the next 18 months.

Officials of retail meat outlets said that effective Monday, there is likely to be increases of from four to six cents a pound for hindquarter cuts of beef, steaks and oven roasts. Prices of steaks and roasts may soon increase 20 cents a pound, a packer said.

Since the end of November, the price of dressed beef here has risen about ⅓, to 43 from 33 cents a pound. Retail prices have climbed correspondingly.

Much of the increase was blamed on a shortage of United States beef because of a drought in southern cattle areas last summer. American buyers were understood to be taking part in Canadian cattle sales and forcing prices up.

Packers here said American packing firms are taking between 8,000 and 10,000 head of Canadian cattle a week, about the same rate as last year but many times the 1956 rate.

In addition, there has been a 20-per-cent drop in Vancouver area killings, it was reported.

Calgary Livestock

CALGARY (CP) With total offerings of 900 cattle and calves at the Calgary public stockyards, the cattle market closed moderately active.

Choice butcher steers 22-23; good 20.50-22, medium 19-20.50; common 16-19, choice heifers 20.25-21.25, good 19-20, medium 17-18.50; common 15-16.50.

Good cows 16-17, medium 15.25-15.75, canners and cutters 9-14.50.

Good bulls 18.50-20, common to medium 15-18.

Good feeder steers 21-22, good stock steers 20-21; common to medium 15-19.50, good stock steer calves 22-24.

Good butcherweight heifer calves 20-22; good to choice veal 21-23; common to medium 15-19.50.

M. and O. Results

MINNEAPOLIS (CP) — Minnesota and Ontario Paper Company had net income in the year ended Dec. 31 of $6,094,301 or $2.37 a share compared with $7,744,917 or $3.01 in the preceding year.

A. E. Ames & Co.
Limited
Investment Securities
Royal Trust Building • 612 View Street, Victoria, B.C.
Telephone 3-4171
TORONTO MONTREAL NEW YORK LONDON ENG VANCOUVER

New '58 CHEV
BEST DEAL IN THE BUSINESS!
The Economy Leader
Morrison CHEVROLET OLDSMOBILE LTD
YATES at QUADRA

OPEN HOUSE TODAY
2 to 4 p.m. and 7 to 9 p.m.
Corner of Richmond and Taylor

Today's best buy with only $1,600 down. Immediate occupancy. Three bedrooms, oil heat. Payments $90.00 a month, including taxes.
Only Two Left at $12,950
KER & STEPHENSON LTD.
909 Government Street Phone 4-4127

travel **Britain** by train
WITH BRITISH RAILWAYS THRIFT COUPONS
Sold Only in Canada
$20 SECOND CLASS
$30 FIRST CLASS
Good for up to 1,000 miles of comfortable travelling of your leisure through historic Britain and Ireland. Valid for six months.
Also good for berths and reservations, all Irish cross channel and MacBrayne's Scottish steamer services. Additional mileage available at equivalent savings.
Before you leave, make sure of Reservations on train and cross-channel services and attractive tours by rail motor coach and ship.
For literature please write Dept. 36-DQ British Railways, 69 Yonge Street, Toronto, Ont.
BRITISH RAILWAYS
SEE YOUR RAILWAY TICKET OFFICE or TRAVEL AGENT—THEY KNOW OUR SERVICES

Before you Paint Repair the Wall
It takes Resurfo to restore cracked and broken plaster to original, smooth, "newness", ready for decoration and, if you're using wallboard to remodel, Resurfo will fill the joints evenly, beautifully.
Resurfo takes Paint
Just mix, apply, and smooth to an even surface. Adheres forever to plaster, wood, tile, brick, metal, wallboard, canvas. Interior use only.
Get free Resurfo folder from leading Hardware, Building Supply, Paint and Department stores.
THE REARDON COMPANY LTD.

DISTRIBUTED BY
CANADIAN CPI PITTSBURGH INDUSTRIES LIMITED
977 FORT STREET PHONE 2-0166

DISTRIBUTOR
MOWAT-GRANT LIMITED
840 FORT STREET 4-1914

SIDNEY LUMBER LTD.
2333 Government Street 2-5187

STELCK'S HARDWARE STORES
Esquimalt Store 1237 Esquimalt—4-1722
Hillside Store 2690 Quadra—2-5231

VICTORIA RETAIL LUMBER YARD
1901 Government Street 2-2130

Always Available at STEWART AND HUDSON LTD.
Builders' Supplies

It Pays to Buy Nationally Advertised Products

LOT FOR SALE
Murray Drive, serviced, with water view on three sides. Close to Craigflower school, quiet street. Ideal for children, warm swimming nearby. 3½ miles to town. On sewer.
$3000 or Make Offer

Round Table Heavy Favorite For Rich Gulfstream Feature

Round Table, carrying from 14 to 22 pounds more than any one of his five opponents, has been made an overwhelming favorite to romp to victory in the $100,000-added Gulfstream Park Handicap today and move into third place on the all-time earnings list.

The classy west coast horse, shipped to Gulfstream two weeks ago, has been top weighted at 130 pounds and will be ridden by Willie Shoemaker, who also moved to the Florida track. Round Table was listed yesterday at 1-4 odds.

Also running today will be Juamario, second rated Oligarchy, Pardala, Meeting and Third Brother.

Round Table, winner of $901,161, has the biggest bankroll of any thoroughbred now in training and should he win or run second, his earnings would pass those of Stymie and put him third behind Nashua and Citation.

Golden Gate

First Race, $2,000, claiming, four-year-olds and up, six furlongs
Shirra News (Valenzuela) $11.00 $7.00 $4.60
Mr. Borr (Pattholm) 7.00 4.70
Ormelkin (Ind. Fergson) 4.60
Also—Dawn Lee, Dona First, Bany Jet, Papeo, Graceful Eye, Alibi Witness, Moonhawk, Rollandia, Bravrap. Time—1.11 4-5.

Second Race, $2,700, allowances, three-year-old maidens, six furlongs
Lipenle Boy (Nuse) $6.90 $4.00 $2.90
Native Indian (Naver) 6.10 3.70
Los Fountien (N. Mudenia) 4.60
Also—Blue Buddy, Saintession, Green Bones, Roman Incense, Queen's Vale, Mine, Kid, Captain Abbe, Publicity Man. Time—1.12 1-5.
Daily Double paid $60.30.

Third Race, $2,000, claiming, two-year-old maidens, 4½ furlongs
Bop's Girl (Moreno) $10.10 $3.00 $2.60
Saratoga Book (Dominguez) 5.10 [illegible]
[illegible] Stats, Fittle, Gun Runner, Admiral's Clark. Time—.53 4-5.

Fourth Race, $2,500, claiming, three-year-olds, one mile and one-sixteenth
Polished Plum (Valenzuela) $7.00 $5.10 $3.90
Con Man (York) 6.00 4.00
Half Roman (Gascomelli) 3.50
Also—True Pogo, Devil To Pay, Ferdy F., Villon, Ascot. Time—1.47 3-5.

Fifth Race, $2,500, claiming, four-year-olds and up, six furlongs
Home Town Hero (Valenzuela) $4.60 $3.50 $2.60
Hunney Stace (Longden) 3.30 $2.70
Our Court [illegible] 3.00
Also—Little Rich, Amarillo Lass, Roseate, Y. Zare, Idle Arms, Third Down. Time—1.12.

Sixth Race, $2,500, claiming, three-year-olds, six furlongs
Amarillo Speed (P. Moreno) $41.90 $7.00 $10.00
Stromicle (Fairholm) 20.00 15.10
Speedy Muse (Trebes) 12.00
Also—Brief Passage, Gallopade, Galsted, Fleet Valor, Geme Jin, Bedteilich. Time—1.11½.

Seventh Race, $4,500, allowances, three-year-olds, six furlongs
Black Signal (Nexo) $12.70 $6.00 $4.50
Telamor (GM[illegible]) 10.50 8.80
Sea Fa[illegible] (Valenzuela) 7.00
Also—Titanium, Nice Guy, Coup De Vent, Ch[illegible]varity. Time—1 [illegible]

Eighth Race, $2,700, claiming, four-year-olds and up, one mile
Dee's Reward (Valenzuela) $7.10 $4.60 $3.20
Budd Rich (Ferguson) 5.60 5.70
Daring [illegible] (Dominguez) 5.40
Also—Double In, Salmon, Offer, Doge, Woode, Real Blend, Jim's Pet. Time—1.41 2-5.

OVERNIGHT ENTRIES

FIRST RACE —	Six furlongs
Only Me 117	Calistee 114
Scarlet Wave 113	Royal Dust 113
Bern Ken 113	Sea's Bee 114
Bighaire 104	Hiohnsu 116
Dream Mansion 104	
SECOND RACE —	Six furlongs
Snora Man 114	Neroy 113
Ballina 104	Cover Fifle 109
Herdon 114	Colonel J. H. 114
With What 114	Ldernes 113
Loose Baller 113	
THIRD RACE	Six furlongs
Cobblers Bench 114	Malwood Boy 109
Can't Pass Me 117	Menagain 114
Ter Paz 16	Little Poise 113
March's Turk 116	Fair Cits 114
Tony's Busie 104	
FOURTH RACE —	Mile and eighth
Snow Wet 111	Noble Heritage 103
Pas 2nd 114	Hette Way 111
First Watch 109	Poundmaster 111
Court Bish 114	King's Pass 117
FIFTH RACE —	Mile and sixteenth
The Blend 113	Honest 111
Hasli Your Way 117	Hancal 111
Rerarding 116	Pink Chest 111
Semanon 109	Chrol 114
SIXTH RACE —	Mile and sixteenth
Ole Bawdy 113	Sunday Paper 114
Taliron 120	Best Birkle 113
Birkles Gamble 111	Remet Star 107
Free Stride 117	Naughty Isa 106
SEVENTH RACE—	Mile and sixteenth
Trace Road 116	Higher Up 107
Ban 114	Ambiel 113
Malcolm O. 113	Summer Story 107
EIGHTH RACE—	Six furlongs
Nevada Bend 113	A-Mushie 113
A Bright Star 109	C. Forevereif 113
B. Extravagant 109	Toong-Boong 113
Be Me Honey 113	Don't Be Choosy 113

Bowie

OVERNIGHT ENTRIES

FIRST RACE —	Mile and sixteenth
North Charge 106	Joe Tucker 116
Charlie Ford 116	Lawless Dear 111
Stawiela 108	O Olmer Queen
Bermuda Punch 113	2nd 108
B-Gaterullan 113	A-Entry
Zeva Joe 20	B-Entry
Cuter Yet 114	C-Entry
NINTH RACE	Mile and sixteenth
Colonel Piper 113	Meliville King 107
Count Me Out 113	Breaksfiyin 113
Smoa Free 120	Scallay Square 113
Misty Mountain 113	Entrusted 107
Javipee Jr. 113	

Grestit 116	Pe[illegible] Bose 106
Oath A Girl 106	Lineage 116
Pennay Filer 111	Onemamillion 111
Lee K. 116	Mozteio 117
Swain Irish 111	Vaiga 111
She Faith 116	No Excuse 113
SECOND RACE —	Six furlongs
Custam 113	Gisele 117
Miche Colleen 111	Late Colonel 116
Ra Request 113	Miss Poutlees 113
Lawful Tie 113	Lady Gleda 117
Miss B. K. 113	Rabbit 113
Out Maneuver 116	Louie B. W. 114
Babe's 113	Our Hecla 113
THIRD RACE —	Seven furlongs
Cream 113	Senorita Rice 114
Tillie Temple 113	Royal Flavor 113
Reaping Return 113	Diatomic 113
Yarn 116	Wallcham 113
Declined Boar 107	Bebbye Babe 111
Air Force Belu 114	Some Day Soon 107
Jersey Devil 113	
FOURTH RACE —	Mile and sixteenth
James P. M. 116	Le Bluteard 114
Moss Birthday 116	Steamfitter 116
Talt To Me 113	Wise Master 116
Bridal Wreath 113	Royal Brica 116
Mr. Burl 111	Teice 113
FIFTH RACE —	Seven furlongs
Isobera 106	Doctor Tony 118
Joe Night 116	Bushina 107
Pokey T. 116	God Child 114
Game Chance 113	Right Art 113
Bell Out 113	Half Minute 107
Whisk Tiu 113	Tae Cu 111
Pleasure Time 113	
SIXTH RACE —	Seven furlongs:
Made P. 110	Invite 116
Grosser B. 116	Heros Reward 111
Simsbury 110	War Selector 114
Teresa 113	Reifawer 112
Bing Bang 116	Will Be Done 116
Seftona Pick 106	Quiestepens 111
Astrum 107	
SEVENTH RACE	Seven furlongs
Mich 10 113	A Circle Dancer 113
Vatiens Pal 113	Valley 117
A Lord Gleen 113	Boontage 113
Sea II Up 116	Washington 113
Deara Ounder 113	A-Entry
Pemberton 113	
EIGHTH RACE —	Mile and sixteenth
Canea Way 106	Turkish Gold 116
Alibu 106	Good Beliar 111
Quide Rock 116	Maple Sheds 111
Betty C. 111	Oubage 111
Kind Reception 113	Aun Olore 116
Diamond Ned 133	Rostreber 116
Smer Set 106	Top Brass 113
Mighty Dea 133	Maritsa 114

When to Fish or Hunt
SOLUNAR TABLES
by John Alden Knight

According to the Solunar Tables calculated for this area the best times for fishing and hunting for today and tomorrow will be as follows

	A.M.		P.M.	
	Minor	Major	Minor	Major
TODAY	12.16	3.35	12.50	7.05
TOMORROW	1.30	7.25	1.45	7.56

Major solunar periods, lasting 1½ to 2 hours, dark type.
Minor periods, shorter in duration, light type.

SPRING FLOWERS

Spring Beauty with rose pink petals is one of the earliest Canadian spring flowers.

Racing Selections

GOLDEN GATE

1—Bon's Boy, Only Me, Scarlet Wave.
1—Nova's Man, Loose Batter, With What.
3—Can't Pass Me, Cobbler's Bench, Malwood Boy.
4—King's Pass, Poundmaster, Pas II.
5—Pink Coat, The Blend, Hasli Your Way.
6—Sunday Paper, Free Stride, Ole Bawdy.
7—Malcolm C., Ambiel, Ban.
8—Toong-Boong, Don't Be Choosy, Zev's Joe.
9—Count Me Out, Heelsafirin, Smoa Free.
Best—King's Pass.

BOWIE

1—Joe Tucker, Pennay Filer, Sky Faith.
2—Giselle, Lawful Tie, Out Maneuver.
3—Diatomic, Tillie Temple, Bebbye Babe.
4—Steamfitter, Teice, Royal Brick.
5—God Child, Doctor Tony, Joe Night.
6—Astrum, Grosser B., Will Be Done.
7—Washington, Michoro, Pemberton.
8—Turkish Gold, Oubage, Quide Rock.

New Field Proposed At Nanaimo

NANAIMO (CP)—This city will get a $100,000 sports field to replace a sports ground sold in 1952. The board of Exhibition Park, four miles north of here, will have the park opened by May 17.

Mayor Pete Maffeo announced the city has decided to [illegible] the project and provide $20,000 to get work under way once the exhibition board gives assurance it can raise the rest of the money.

Exhibition board chairman Norm Westman said plans call for a turfed sports field approximately 450 feet by 320 feet surrounded by a quarter-mile surfaced sports car track. A bleacher section will accommodate 3,200 persons.

Baseball Moguls Suggest Changes

ST. PETERSBURG, Fla. (AP)—A pair of baseball moguls suggested changes and expansions of the major league picture Friday.

Del Webb, co-owner of New York Yankees, suggested Kansas City Athletics and Philadelphia Phillies should swap franchises.

The second proposal came from Lou Perini, owner of Milwaukee Braves, who would have both major leagues expand to 10 teams by 1960 and then expand further to 12 clubs in about five years.

[illegible] dent of the National League, Arnold Johnson, owner of the Athletics, nor Bob Carpenter, owner of the Phils, was overjoyed by Webb's idea, offered as a travel economy measure.

"I'm an American League man," said Johnson.

With the transplanted New York Giants and Brooklyn Dodgers to San Francisco and Los Angeles, respectively, since the close of the last season, Webb pointed out "that it's a pretty long jump from Philadelphia" to the west coast cities.

By transferring the Phillies to Kansas City the National League teams would have a logical jumping off place, Webb said.

By returning the Athletics to Philadelphia, when they won fame for more than 50 [illegible] Connie Mack, the western terminus of the American League would be at Chicago.

In explaining his plans for expansion, Perini said "that the people are entitled to it."

Cordova Bay captured the second division title of the Lower Island Badminton League Thursday night by defeating a Victoria Lawn Tennis and Badminton Club team, 9-7, in a playoff.

Remember When:

Lionel Conacher played the last game of his 12-year NHL career 21 years ago tonight as a defenceman for the Montreal Maroons, who beat Detroit Red Wings 5-1. Later a member of Parliament, the man who was voted Canada's greatest athlete of the half century collapsed and died during a softball game between MPs and the press gallery at Ottawa in 1954, at the age of 52.

Everything Guaranteed 100%

Pay Less
CAPITAL IRON & METALS
LTD. — 1832 Store St.
Phone 5-9703

GARBAGE CANS
Strong Galvanized
Deeply corrugated to withstand rough handling, then to hot-dip galvanized after fabrication. Bottom rim wire reinforced. Get yours NOW at these low prices!
18x27 inches $4.35
14"x25" $5.95
16"x25" $6.95
18x26 $7.50

You'll Save! Park Free!

BANDSMEN WANTED

THE BAND OF VICTORIA'S SALUTING BATTERY HAS VACANCIES FOR MUSICIANS

Experience Not Essential

Excellent instruction given by a graduate of the Royal College of Military Music

Inquire at the Orderly Room or Phone 4-2912

The 5th Independent Medium Battery R.C.A.

EARN EXTRA INCOME IN THE RESERVE ARMY

OPEN FRIDAY TILL 9 P.M.

FREE!

TV ANTENNA LAMP WITH YOUR TV SET

Here's a sensational offer you can't afford to miss! This Beautiful TV Antenna Lamp (unconditionally guaranteed) is yours FREE with this Hallicrafters three-way combination. The lamp has a built-in concealed antenna set on a lovely wrought iron base. (Retail value about $18.95.)

WHILE THEY LAST
THIS WONDERFUL 21-INCH

HALLICRAFTER'S

3-way Combination

Exactly as shown! This wonderful Hallicrafters TV-Radio-Phonograph combination gives you 21-tube TV performance, new 110° picture tube and optic filter. Powerful 6-tube radio with full high fidelity tone and two speakers, plus a four-speed automatic record player. Available in walnut, blond or mahogany.

BEAT THE PRICE INCREASE — BUY NOW . . . Yours for only $299

And your old 17-inch or 21-inch TV Set not older than four years, in working order

YOUR TV ANTENNA LAMP FREE

TUNIS
RADIO AND TELEVISION
SALES AND SERVICE

1062 FORT STREET, AT COOK PHONE 5-2142

Here it is . . .

the famous PALL MALL KING SIZE with a FILTER TIP

The famous Pall Mall King Size is back again . . . this time with a filter tip. Pall Mall King Size were first sold in Canada over 50 years ago. Today, this cigarette is available in the new, stylish, long size, with a filter tip for those who prefer a King Size Filter cigarette.

In Pall Mall King Size you get a *long stylish cigarette . . . with the purest type of filter known . . . and the convenience of the flat, handy pack.*

If you prefer the REGULAR SIZE without a filter, Pall Mall in this length offers you all the taste and mildness you want. WHICHEVER YOU CHOOSE . . . both are fine cigarettes made from the very best tobaccos . . . both weigh the same, are of the same value, and sell at the same price.

"THE BEST TOBACCOS OF ALL GO INTO PALL MALL"

"PALL MALL" IS THE REGISTERED TRADE-MARK OF IMPERIAL TOBACCO COMPANY OF CANADA, LIMITED

Off-Color Vikings Take Lead; Winnipeg Cagers Prove Tough

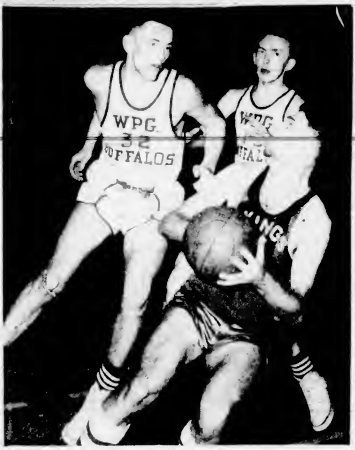

Vikings Take Series Lead

He had to lean at a precarious angle to do it, but team-captain Tom English of Victoria College Vikings did manage to get his shot away in spite of persistent checking by Wayne Johnston (32) and Ivars Meinbardis of Winnipeg Buffalos. Vikings defeated the Buffalos, 73-61, at Victoria High School last night in the opening game of the best-of-five Western Canada junior men's basketball final. — (Colonist photo by Ted Harris.)

By JIM TAYLOR

Victoria College Vikings cleared the first hurdle in the Western Canada junior men's basketball final last night, but the manner in which they did it indicated that the next few jumps could be a whole lot tougher.

Vikings, showing only flashes of the form that gave them the title last year defeated Winnipeg Buffalos, 73-61, before 600 fans at Victoria High School gym in the opening game of the best-of-five series. The teams meet again tonight at 8.15.

Bill Garner's College club had a 16-point lead going into the second half, but it took some deadly shooting from the foul line to insure the win against the Buffs.

Coming up against a zone defence, Vikings looked confused by the Winnipeg checking pattern. By the time they snapped out of it, the Buffs had pulled to within four points and the clubs were exchanging baskets with just five minutes left to play.

Vikings took 19 shots from the foul strip in the second half and made good on 15 of them. Buffs also made good on 15 shots but were drawing fouls just at the moments when they seemed ready to pull even.

The officiating was a sore point with Buff manager Harvey Lipkin who blamed inconsistent calls for a big part in his club's defeat. Lipkin claimed that in Winnipeg and district interpretations are different in some cases and that his players were hesitant late in the game for fear of drawing fouls.

Players Foul Out

Chuck Leach, one of the sparks in the second-half drive, fouled out with five minutes remaining. Earlier, Ed Kowalyk fouled out over the protests of the Vikings, who claimed he had only four fouls.

It was the work of the ball-hawking Kowalyk who kept Vikings ahead in the early stages of the game. Then as the half progressed Vikings found themselves free in the corners time and again for set shots that gradually pulled them into a substantial lead.

Score at the half was 38-22 and the talk in the stands was of a three-game sweep. Then Winnipeg started off after the intermission with four quick points, and the Vikings got careless.

Despite repeated instructions from Garner to stick in possession ball, they started trying shots from every conceivable angle. Buffs, with big Alex Keenan doing a great job at clearing the backboards, simply kept waiting for the shots, driving down court, and chopping at the lead.

It was 57-53 before the club settled down. Captain Tom English and centre Bob Tomlinson started to hit consistently and Buffs couldn't make up the margin. Vikings' lead was never cut to less than four points.

Keenan, a hulky 6'4" centre, was the pick of the Buffs. Although he played a good deal of the second half with four fouls, he got 10 points in the half and finished with 18.

Buffalos Impress

Others who impressed were Leach, a shifty 5'10" guard, and Harvey Muth and Ivars Meinhardis who both began to hit with long one-handers in the second half. Meinhardis wound up with 11 points, while Muth and Leach got 10.

For the Vikings, English and Tomlinson both finished with 18 and Ken McCulloch added 15 points.

Garner used only eight of his players in the game, and English, Tomlinson and McCulloch went all the way. Kowalyk never left the floor until he fouled out. Waldo Skillings started at the other forward position, but left after 15 minutes as Garner alternated Ken Brousseau and Art Chiko.

Vikings were leading by four points with slightly over three minutes to play when McCulloch made the plays that spelled the finish for Buffalos' drive. He spurted in for a beautiful layup, then made good on two foul shots to make the score 63-55.

Buffalos: Block, Johnston 5, Keenan 18, Leach 10, Markle, Meinhardis 11, Muth 10, Osadchuck 2, [illegible] Sheppith 3. Total 61.

Vikings: Brousseau 3, Chiko 7, English 18, Finch, Kowalyk 7, McCulloch 15, Patterson, Showers 2, Skillings 4, Tomlinson 14. Total 73.

DOUG MACAULEY
Smooth-playing forward who has been picking up his points regularly in recent games. Doug Macauley will be in action for Victoria Cougars tonight when they host Seattle Americans at Memorial Arena in a Western Hockey League game starting at 8 p.m. Cougars are expected to have two newcomers from the Nelson Maple Leafs of the Western International League in the lineup tonight.

BILL SLATER
Holder of two Canadian swimming records and a top prospect for a berth on the British Empire Games team, Bill Slater of Vancouver's Dolphin Club will be in action at the Crystal Garden pool today in the B.C. open swimming and diving championships. Heat competition starts at 10 this morning and finals of the 33 events begin at 6.30.

Amerks Here Tonight

Canucks Clinch Division Crown

Backed by the sparkling netminding of Marcel Pelletier, the Vancouver Canucks clinched the coast division title of the Western Hockey League last night by blanking the third-place Seattle Americans, 3-0.

Seattle will move into Memorial Arena tonight for a game with the Cougars who now have only two home games remaining.

Vancouver Canucks will be here a week from tonight for the final game of the season in Victoria.

Pelletier's shutout, his eighth of the season, tied the Western Hockey League record he set in the 1955-56 season when playing for Victoria.

The pudgy Pelletier made spectacular saves on Binky [illegible], Guyle Fielder and Bill McFarlane to preserve the shutout.

Canucks, who now lead the second-place New Westminster Royals by 10 points, took a 1-0 lead in the second period on a goal by Phil Maloney.

In the final period rookie Al Cleary banged Maloney's pass past Hank Bassen in the Seattle nets and with about four minutes remaining Flint Chorley scored on a breakaway.

Rookie Clint Wakshinski who the Cougars picked up from the Penticton V's will be dressed for tonight's game as the club has obtained permission for him to play three more games without losing his amateur status.

Two new recruits from the Nelson Maple Leafs of the Western International League, Jim Pilla and Dave Stewart, are also both expected to be in strip for tonight's game.

COAST DIVISION

	G	W	L	T	F	A	Pts
Vancouver	[illegible]						
New Westminster	[illegible]						
Seattle	[illegible]						
Victoria	[illegible]						

Last night's scores: Seattle 0, Vancouver 3.

[illegible] Seattle at Victoria, Vancouver at New Westminster.

FIRST PERIOD
[illegible]

SECOND PERIOD
1. Vancouver, Maloney (Powers, Cleary) [illegible]

THIRD PERIOD
2. Vancouver, Cleary (Maloney) [illegible]
3. Vancouver, Chorley [illegible]

Hockey Scores

WESTERN INTERNATIONAL
[illegible]

ALLAN CUP EASTERN QUARTER-FINAL
[illegible]

PORCUPINE MINES SENIOR
[illegible]

ONTARIO SENIOR
Kitchener 6, Windsor 1
[illegible]

Flyers Edge Regals, Boost Division Lead

PRAIRIE DIVISION

	GP	W	L	T	F	A	Pts
Edmonton	[illegible]						
Winnipeg	[illegible]						
Calgary	[illegible]						
Saskatoon	[illegible]						

Last night's scores: Saskatoon-St. Paul 5, Edmonton 6.

[illegible] Saskatoon-St. Paul at Calgary, Edmonton at Winnipeg.

Edmonton Flyers blew a three-goal lead in the third period then bounced back with a pair of quick goals to defeat Saskatoon-St. Paul Regals 6-5, in a Western Hockey League game at Edmonton last night.

The victory gave Flyers a firm grip on first place in the Prairie division of the WHL, three points ahead of the Winnipeg Warriors.

The clubs split a pair of goals in the opening period and the Flyers broke the game wide open in the second, firing three unanswered goals. Then the Regals rallied, rapping in four straight goals to take a 5-4 lead.

Within the space of two minutes, Edmonton fired the tying and winning goals.

FIRST PERIOD
[illegible]

SECOND PERIOD
[illegible]

THIRD PERIOD
[illegible]

Penalty: Keller 5.00
[illegible]

Ladysmith Advances

Mt. Newton Ousted From B.C. Tourney

VANCOUVER — Ladysmith High School won its opening game in the eight-team B.C. girls' high school basketball championships here yesterday, but Mt. Newton High of Saanich was beaten in its first-round contest.

Ladysmith, sparked by Mary Ann Torko with seven points, defeated Salmon Arm, the Okanagan district champions, 29-21. Vancouver's John Oliver High downed Mt. Newton, 41-39, winning in the final 30 seconds on two foul shots by Jill Symons.

In other games, Rossland upset top-seeded Abbotsford 41-28, and Kitsilano of Vancouver defeated Mission 33-21.

Ladysmith thus qualified for semi-final play this afternoon while Mt. Newton dropped to the consolation round. Ladysmith plays Kitsilano and John Oliver meets Rossland in semi-finals starting at 9 a.m.

Consolation round at 2 has Salmon Arm playing Mission and Mt. Newton meeting Abbotsford.

Final will be played tonight.

Scorers follow:

Salmon Arm: Maki 6, Thorarinson 10, McKay 5. Total 21.
Ladysmith: Berchata 4, Raske 4, Pisang 4, Saunders 8, McCormick 2, Torko 7. Total 29.
Mt. Newton: Bickford 4, Pearl 6, James 1, Logan 20. Total 39.
John Oliver: Symons 13, Dalzell 8, Ramsey 6, Findlay 13. Total 41.

FAN FARE By Walt Ditzen

Clippers Edge Trail In B.C. Puck Playoff

NANAIMO — Nanaimo Clippers, outplaying their opponents most of the way, took the lead in the B.C. intermediate hockey final at the Civic Arena here Friday night by edging Trail Smoke Eaters 5-4 in a wide-open thriller.

Clippers, trailing 2-1 at the end of the first frame, tied the score with the only goal of the second period and outscored the visitors 3-2 in a wide-open third period. The last two goals of the game came with the Trail goalie out of the nets.

Don Ashbee, Earl Robinson, Bill Sutherland, Arnie Dugan and Joe Zuback were the Nanaimo scorers. Howie Palmer, Archie McKinnon, Wiggy Davis and Primo Secco replied for the losers.

Trail goalie Bill Margareeth was the outstanding player on the ice stopping 52 shots, 17 in each of the first and third frames and 18 in the second period. Bob Lumley turned in a steady game in the Nanaimo nets, blocking 25 shots.

Trail, although outplayed, were always dangerous on the attack with their clever passing patterns and are expected to make things rough for the Clippers in the second game tonight.

Seattle U Gains Hoop Final; Routs Favored Kansas State

LOUISVILLE — Seattle University's cinderella basketball team crushed favored Kansas State, 73-51, and three-time champion University of Kentucky edged Temple, 61-60, last night to reach the finals of the NCAA basketball tournament.

The Chieftains sparked once again by Elgin Baylor and sweet Charley Brown stunned a record Louisville crowd of 18,500 and a nationally televised audience with the ease in which they rolled over the highly touted Kansas State squad.

Tonight's NCAA final game between Kentucky and Seattle University will be televised on channel 5 at 7 p.m.

The Big Eight Conference champions behind 37-32 at half time went without a point for almost 10 minutes at one stage of the second half as the spectacular Seattle team pulled away in the late stages.

Seattle, the first "at-large" team to reach the U.S. national finals since City College of New York in 1950, was hitting for baskets from well out in the first half as Baylor was well guarded by two Kansas State checks.

Baylor picked up 10 points in the first half and added 13 in the second session as he combined with Brown to lead the Seattle attack. Brown turned in a brilliant effort on both offence and defence.

Kentucky, in advancing to the finals for the 10th time, snapped a 25-game Temple winning streak on the strength of the one-point victory. Vern Hatton's basket with 12 seconds left provided the winning margin.

ELGIN BAYLOR
. . . heads Seattle

Nancy Craig Reaches Final Of B.C. Paddle Tournament

Nancy Craig of Victoria entered another B.C. ladies' singles final in the centennial table tennis championships last night, downing clubmate May Wong, 21-15, 21-12, 21-7, at the Amphion Street Hall.

Mrs. Craig will now meet Joy Owen of Vancouver in a repeat of the recent Western Canada singles final. Miss Owen, current and six-time Irish national champion, defeated Mrs. Craig three straight games in the western competition. In last night's B.C. semi-final Mrs. Owen downed Val Druce of Victoria 21-9, 21-13, 21-12.

Carl Cole of Portland, first seeded in the men's singles, reached the quarter-finals last night with a 21-5, 21-14, 21-5 win over Tom Eng of Vancouver.

Among the others who had advanced to the quarter-finals late last night were Art and Ed Ngai of Victoria and Jerry Addy and Sam Houston of Vancouver.

The Ngai brothers entered the finals of the men's doubles by defeating Cole and Bob Heggie of Portland, 13-21, 22-20, 21-14, 14-21, 21-19. The other half of the semis saw the Vancouver team of Houston and Stu Forbes down Ray Dawson and Stan Ngai of Victoria in three straight games.

Play continues today starting at 1 p.m. and all events will be played up to the finals this afternoon. Finals are scheduled to start at 7 p.m.

Only event to be completed last night was the novice singles. Martin Woods of Victoria took the title with a 19-21, 21-8, 21-11 win over Jim Davis also of Victoria.

Varied Sports Program Scheduled Here Today

One of Victoria's biggest sports programs of the season will be on tap for city enthusiasts today with an exhibition rugby match between the touring Australian Wallabies and the B.C. all-stars at Macdonald Park and the Western Canada basketball finals at Victoria High School headlining the card.

Complete schedule of major events:

SWIMMING

10 a.m. B.C. swimming and diving championships, Crystal Garden pool. Finals in all events start at 6.30.

SOCCER

2 p.m. Lower Island zone Province Cup final, Gorge Hotel vs. Tillicums, Royal Athletic Park.

RUGBY

3 p.m. Exhibition match, Australia's Wallabies vs. B.C. All-stars, Macdonald Park.

TABLE TENNIS

7 p.m. Continuation of play in B.C. championships, Amphion Street Hall.

HOCKEY

8 p.m. Western Hockey League, Seattle Americans vs. Victoria Cougars, Memorial Arena.

BASKETBALL

10 a.m. B.C. Pre-midget basketball tournament, First United Church gym.

8.15 p.m. Second game of Western Canada junior basketball final, Victoria College Vikings vs. Winnipeg Buffaloes, Victoria High School gym.

BOWLING

2.30 and 8.30 p.m. — Third six-game block in 24-game city zone tenpin championships, Strathcona Bowling Alleys.

Clark Trophy At Gorge Vale

Draw and starting times for the Clark Trophy four-ball, best-ball competition at Gorge Vale Sunday.

[illegible]

Victoria Cagers Lose B.C. Playdown Opener

KELOWNA — Wally Yeamans' Victoria cage team went down to a 41-36 defeat at the hands of the defending champion Vancouver Sunsets here Friday in the opening game of a double-loss elimination tournament for the B.C. women's basketball championship.

The Victorians trailed Sunsets 22-17 at half-time but they turned in their best performance of the wide-open game in the third quarter to take a 30-28 lead. However, the Island team tired in the fourth frame and faded from contention.

Kelowna downed Trail, 48-25, in yesterday's other game and meets Vancouver in an early game today. Victoria, beaten by Sunsets in last year's playoff, tackle Trail in another game.

Marg DeMontigny and Chris Leach paced the Victorians with 11 points apiece, while Louise Heal added 10. Barb Peterson and Verona Groom each picked up two points.

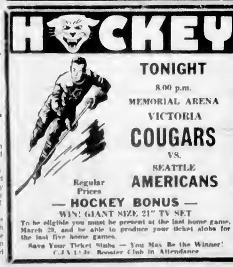

Speaking Briefly

Akins Stops Logart To Earn Title Fight

BILL ABBOTT

Hustling centreforward of Gorge Hotel who is always a scoring threat, youthful Bill Abbott will lead the Hotelmen's attack against Tillicums in the lower Island zone final of the Provincial Cup competition today at Royal Athletic Park. Winning team will advance to the B.C. quarter-finals against seven lower mainland survivors. Today's match starts at 2 p.m.

Virgil Akins, a power-punching St. Louis welterweight with a reputation for inconsistency, needed only one good round last night to hammer out a technical knockout over shifty Isaac Logart.

Logart, after bewildering Akins in the early rounds with his flashing fists and fancy footwork, was sent to the canvas twice and was on his way down for the third time when referee Harry Kessler stopped the fight at 2:53 of the sixth round.

The victory earned the 30-year-old Akins, an "in-and-outer" who had hung up his gloves three times, a bout with Vince Martinez for the vacant welterweight title in June.

Logart, who was ahead 4-1 on the scorecards of all three officials at the end of the fifth round, landed 10 more punches than Akins in the fifth round as he put on a dazzling exhibition of boxing.

But in the sixth, Akins unleashed a savage two-fisted attack that had the 24-year-old Cuban reeling and unable to defend himself when the referee intervened.

A 2-1 underdog, Akins registered his 46th victory in 65 fights, 27 by knockouts. Logart suffered his second knockout and eighth defeat in 65 professional fights.

PALMER LEADING: Arnold **Palmer**, offsetting a strong wind with deft chip shots, took a one-stroke lead in the St. Petersburg Open golf tournament yesterday with a 139 for 36 holes. **Dow Finsterwald** moved into the runner-up spot at 140 with his second 70 in a row . . . **Yvon Durelle**, British Empire light-heavyweight champion who lost on a TKO to **Tony Anthony** a week ago, has been ordered to take it easy for a month by his doctors . . . **Ron Delany** of Villanova wound up the indoor track season last night by winning his 24th consecutive mile race in **Cleveland** in the slow time of 4:12.7 . . . **Pancho Gonzales** cut Lew Hoad's lead in their cross-country tennis series with a 11-9, 7-5 victory. Hoad now leads, 21-18 . . . Catcher **Gordon Massa** has been optioned by the Chicago Cubs to Portland of the Pacific Coast League.

* * *

CAGE GREATS ON TOUR: Many of professional basketball's all-time greats will be on display in Vancouver April 21 when the East-West professional All-Stars meet in the University of British Columbia's War Memorial Gymnasium. Among the top name players in action will be **Bob Cousy, Carl Braun, Clyde Lovelette** and **Bob Pettit** . . . Former B.C. Lions president **Don Mackenzie** and **Erwin Swanguard**, former sport editor of The Vancouver Sun have been named to head Vancouver's Grey Cup football festival committee . . . Flashy Ottawa lightweight **Gale Kerwin**, reportedly suffering from anaemia, has been ordered to refrain from vigorous training of any kind . . . **Jerry Brown**, 205-pound fullback from University of Nebraska, has signed with the Calgary Stampeders . . . U.S. Olympic sprint champion **Bobby Morrow** has been invited to participate in the Vancouver relays at UBC stadium May 1.

Mrs. Cliff Denham finished all square to par Thursday in winning the silver division of the ladies' par competition at Royal Colwood Golf and Country Club.

Bronze division winner was Mrs. F. Bliss, one up.

Hockey Player Fined For Slugging Referee

NEWMARKET, Ont. (CP) — Keswick hockey player Lowell Waller, 28, who struck a referee during a game, Friday was fined $100 or 10 days in jail after he pleaded guilty to common assault.

He admitted striking referee Jack Campbell of Lorneville Tuesday during a game between Keswick and Coboconk after Campbell had penalized him and another player for roughing and high-sticking.

Campbell reported that Waller said something to him after he handed out the penalties. He added a 10-minute misconduct and then was slugged. He said three stitches were needed to close a cut near his eye and he was knocked to the ice.

One Victoria Team Assured of Berth In Rich Pin Meet

By JIM TAYLOR

Victoria will be represented by one and possibly two teams in the $10,000 Centennial Fivepin Tournament April 26-May 10 in Vancouver.

Gibson's Bowladrome has announced plans for an elimination tournament to pick a five-member team, and Capital City Bowling Alley officials said yesterday plans for sponsoring a team are in progress.

Gibson's tournament will be held next Saturday and Sunday starting at noon. Entry fee for the six-game scratch competition is $5. The five top bowlers will receive an expense-paid trip and entry in the centennial tournament. Other cash prizes are also being offered. Tournament is open to men and women.

Other tournament news from Gibson's concerns the five-pin 20-game marathon. Entry fee is $10, with prizes based on percentage. Scratch is 250 with a 70% handicap.

* * *

Bill Walker rolled games of 11? and 128 in practice yesterday, then decided to change his style. The result was a whopping 267 game, second-highest rolled in Greater Victoria this year. Roy Begg had a 279 in a 748 series at Strathcona in open play two weeks ago.

* * *

Victoria's two representatives in the B.C. zone tenpin singles will be decided today and tomorrow. At the moment, Len Murrant is ahead but as Len will be the first to admit, a lot can happen in the remaining 12 games. Especially since 15 bowlers are within 100 pins of him.

Games 13-18 will be bowled at Strathcona today with shifts at 1:30 and 8:30. Final six games are set for Gibson's at 4 p.m.

* * *

Wilbur Webb posted the top tenpin score in Greater Victoria this week, a 593 (211) series in the senior league at Gibson's. Other high scorers in the league were Len Murrant 570 (211), Andy Palmer 55?, Jim Nicol 552, Nick Howard 564 (200), Jack Fletcher 553 and Will Smith 542. Lowell Hodges was high scorer in the Colonist Nite-Side League with 568 (215).

Mary Bashforth picked up the 6-7-10 split in the women's league at Gibson's, where M. King rolled 534, Flora Nobbs 509 and Peg Trickett 506.

Webb also led the mixed leagues at Gibson's with 566 (205), followed by Roy Kerr 563, Walt Davis 511 (219), Murrant 540, C. Corbett 511 and Bill Holness 544 (211). In commercial league action, Gil Wong led the way with 569 (204, 205). Next in line were Con McBeth 550 (223), Elmer Curtis 537 (206), Webb 551; Ken Munn 563 (200), Jack Logie 557 (256), D. Bowles 518 (233) and A. Oshbarick 542 (212).

Top scorers in the senior tenpin league at Strathcona were George Motion 564, Andy Nelson 536 (208), Ron Wilson 558 (200), Charlie Skinner 535 (236), Billy Oakley 530, Bob Bystedt 556 (214) and Bud Marty 536. Ian McKeachie 557 (201, 220), Stan Hulford 540 (230) and Gordie Rawnsley 521 led the commercial league.

Fivepinners had a hot week at Capital City as Sam Smitherman set the pace with a fine 922 series on games of 384, 301 and 388. Judy Soyka had 87? (311), Stan Bell 860 (363), Don Corbett 841 (352), Cy Waters 839 (341, 320), Wes Vogler 825, and A. Vezza 808.

In action at Gibson's, Gordie Smith had 783 (310), B. Long rolled 716 and Hy Harriott posted 727.

Stan Jones had 796 at Strathcona. He was followed by Jim Cox 775 (312), Fred Taylor 734 and Dave Whittingham 718 (304). Terry Robertson had a 300 single.

No. 1 FIR SAWDUST

DOUBLE-SCREENED

SUMMER PRICES:

2 UNITS, Blower $12.00

2 UNITS, Bulk $8.00

O.K. FUEL CO.

760 TOPAZ 5-1812 - 4-2452

HARRY TURNER . . . starts for B.C.

Aussies Meet All-Stars In Farewell Appearance

Australia's touring Wallabies bathed in the hospitality of city the goodwill will likely be forgotten for a couple of hours this afternoon when the tourists resume hostilities with the B.C. all-stars at Macdonald Park.

Making their farewell appearance to British Columbia and on the last leg of a six-month tour, the Wallabies are anxious to leave a good impression of their playing talents on city fans and, more important, erase the sting of an 11-8 defeat at the hands of the all-stars.

Wallabies, one of the youngest touring Australian teams in history but gaining more experience as the tour progresses, met with only fair success in the British Isles and France, winning 16 matches and losing 15.

But the Aussies, caught by surprise by the powerful all-stars last Saturday and admittedly surprised at the calibre of play displayed by the B.C. side, showed they are a force to be reckoned with by humiliating the powerful UBC Thunderbirds by a 31-6 count Thursday.

The Aussies made a number of lineup changes for that one . . . same combination except for one switch. Bob Davidson will make his first start since suffering cracked ribs against the English internationals, and will captain the side today.

FOUR CHANGES

There will be four changes in the B.C. lineup with Pete Von Harten, Harry Turner of Victoria, Derek Vallis and Ossie Gderdalen, all forwards, making their first appearance against the Wallabies. Turner will be one of four Victorians in the lineup, joining back Ray Clayton and forwards Sam Patterson and Peter Clarke.

Among the outstanding players on the field today will be standoff Ted Hunt and wings George Pull and John Newton of the B.C. team, and Jim Lenehan and forward Dave Emanuel of the Aussies. Lenehan, who will be playing with a broken nose, was particularly brilliant against UBC.

The Wallabies arrived here yesterday afternoon and were caught up in a round of social events. But they will be thinking only of trying to avenge their B.C. defeat today when they take the field at 1 p.m. . . . at the gate.

Today's Lineups

WALLABIES

Fullback	Terry Curley	(1)
Wing	Allan Morton	(3)
Wing	Rod Phelps	(4)
Centre	Jim Lenehan	(2)
Centre	Ed Purkis	(1?)
Standoff	Ron Harvey	(1?)
Scrum half	Des Connor	(12)
Forward	Ken Yana	(2?)
Forward	Norman Hughes	(1?)
Forward	John Thornett	(1?)
Forward	Dave Emanuel	(2?)
Forward	Stewart Scott	(2?)
Forward	Geoff Vaughan	(2?)
Forward	Ron Meadows	(2?)
Forward	Bob Davidson	(2?)

B.C. ALL-STARS

Fullback	Neil Henderson	(1)
Wing	George Pull	(2)
Wing	John Newton	(3)
Centre	Ray Clayton	(4)
Centre	George Sainas	(5)
Standoff	Ted Hunt	(6)
Scrum half	Norm Alaka	(7)
Forward	Peter Clarke	(8)
Forward	Jack Whitley	(9)
Forward	Pete Van Harten	(10)
Forward	Derek Vallis	(11)
Forward	Ossie Gderdalen	(10)
Forward	Harry Turner	(13)
Forward	Sam Patterson	(14)
Forward	Russ Moore	(15)

(Player numbers in brackets)

Rush, Aaron Shine As Braves Roll On

Milwaukee's world champion Braves continued to strengthen their position as heavy favorites to repeat in the National League yesterday, downing the Chicago White Sox by a 6-4 count on Hank Aaron's three-run homer in the seventh frame.

Aaron was has hit three home runs in his last two games provided the punch while Bob Rush, acquired from the Chicago Cubs, continued his fine pitching. Rush took over from Warren Spahn in the sixth frame and got the Braves out of a jam and then pitched three scoreless frames.

New York Yankees went down to an 8-7 defeat at the hands of Kansas City, their first in seven games, despite Mickey Mantle's first home run of the exhibition baseball season.

Dickson (3) and Smith. Home runs: New York, Mantle; Kansas City, Demaestri, Lopez.

Cleveland . . . 000 000 200— 2 8 2
Baltimore . . . 000 000 000— 0 3 0
McLish, Tomanek (5) and Porter, Jones; Barth (4), Zuverink (8) and Triandos. Home run: Cleveland, Colavito.

San Francisco . . . 201 201 030— 8 10 ?
Chicago . . . 000 020 000— 2 7 1

At Bradenton, Fla.
Chicago AL . . . 000 1?2 000— 4 12 1
Milwaukee . . . 001 0?0 30x— 6 ? 1
Wilson, Pierce (4), Keegan (7) and Battey; Spahn, Rush (6) and Rice. HR: Milwaukee, Aaron (Dailey).

[illegible]

Softball Meeting

Senior "B" men's softball league will hold a meeting Monday night at the British Public Schools Club at 7:30. Election of officers and discussion of the new season will be the chief items on the agenda.

Anyone interested is invited to attend.

Movie Club to Meet

Victoria Amateur Movie Club will meet at the Art Gallery at 7:30 p.m. March 31.

Olympics On Films

A ... colour film of the 1956 Olympic Games will be shown at the Britannia Legion Hall, March 26, at 8 p.m.

All proceeds will go toward financing the Canadian team's trip to the British Empire Games in Cardiff, Wales. Admission will be 50 cents.

For the BEST see the R.C.A.F.

Men's White Tennis Shorts

To Clear $1.98

HOCKING & FORBES SPORTING GOODS LTD

7?4 YATES ST. PHONE ?-2?4?

dashing . . . and "Shaped-to-wear" STETSON HATS

It's easy to choose the style that suits you best from Stetson "Shaped-to-wear" hats. The correct creases and dents are moulded in at the factory . . . if crushed, the hat regains its shape perfectly. They're 'aquanized' against showers, too, and incorporate traditional Stetson quality and value. Try one on.

Stetson Chancellor

Also available in Mallory—a famous brand name since 1817.

Prices: Stetson, *from* $9.95 • Mallory, *from* $6.95

PATHFINDER 2-Door Sedan

V8 or 6 . . . Pontiac has Canada's biggest choice of engines, widest range of power.

'58's freshest new colors in a wide range of long-lasting, high-gloss finishes.

Fabulous choices of color-keyed interiors give extra beauty to every Bold New Pontiac.

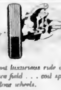

The most luxurious ride in the low price field . . . coil springs on all four wheels.

BIGGEST Money's Worth on the Market!

Here It Is — it's Canada's Number (1) Buy!

In performance, size, luxury — and meticulous attention to details of quality and appointments — Pontiac stands alone. An inspection and a drive will prove it in short order. Before you buy any car at any price you owe it to yourself to see how much more you get in Pontiac!

A GENERAL MOTORS VALUE

Get the FACTS and You'll Get a PONTIAC

P 2238A

SEE YOUR LOCAL PONTIAC DEALER

NORM EDMONDS

JOHN STEWART

OUR BEST OPENING WISHES to

Stewart and Edmonds Tires Ltd.

DOMINION TIRE CENTRE

YATES at QUADRA

May your business prosper beyond your highest hopes . . . For that will be the measure of your service to the community.

For our part, we pledge to back your service with the finest tire products that billions of miles of experience and know-how can produce . . . o pledge we keep with thousands of dealers throughout the communities of Canada.

DOMINION ROYAL TIRES

DOMINION ROYAL

MASTER

The most indestructible tire on the road today . . . with the super safety of thousands of flexible steel threads in the vital tread area.

COMBINATION ROYAL

SAFETY 8

With Life-Seal Air Retention — the most perfect tubeless air container yet developed. Plus Power-Action Tread and Traction.

DOMINION RUBBER

Dominion Rubber

World Palaver On Sea Law Bound for Reef

GENEVA (Reuters) — The 16-nation world conference on the law of the sea broke up here today without agreement on the extent of territorial waters.

The conference Friday voted by 39 votes to 29 with 9 abstentions to adopt a proposal by Russia and the Communist nations of Eastern Europe to postpone the extent of territorial waters. The postponement was made to give members extra time to seek a compromise, but observers feel there is little chance of agreement.

Without such agreement, virtually nothing can be done with the other draft articles which include the question of airspace over territorial waters, political status of waters and the right of innocent passage.

The United States, Britain and France lead the powers favoring the three-mile limit.

Sweden, Norway, and Finland recognized a four-mile limit. Adds India, Ceylon, Yugoslavia and Greece six miles.

Russia, her Eastern European allies and Sukyd and Indonesia claims 12 miles.

Canada supports the three-mile limit.

Congratulations
To
DOMINION TIRE CO.
on their
Fine New Plant
ALL ELECTRICAL WORK
Completed by
Langston Electric
INDUSTRIAL CONTRACTORS
3921 Fernwood 5-1534

Best Wishes
STEWART & EDMONDS TIRES LTD.
DOMINION TIRE CENTRE
SPEEDWAY MOTORS
"Amazing" VOLKSWAGEN Sales and Service
979 YATES AT VANCOUVER 5-3115

Can't Return to Reservation

The wife and children of George Gerioux, 56, who became an enfranchised Indian when he left his reservation four years ago, are shown in front of the tent in which they lived most of the winter at Cochrane, near Calgary. Out of work and destitute, he wanted to return to the reservation but was forbidden under the Indian Act. Various government and municipal agencies granted relief, and late in March the family moved into a seven-room house.—(CP)

The Courtroom Parade

Young Vandals Fined $75 Each

Four Victoria youths were on March 7 fined $75 or in default 15 days on a police court series charge of willful damage totaling more than $50 in value.

Jerry Walter 16?? Earle and Robert Malcolm 1425 Fern, both of good were charged jointly with breaking a window at Spencer's Stores Ltd., 1210 Government.

Walter pleaded guilty. Malcolm was convicted after trial.

Magistrate Henry C. Hall ordered both accused to compensate the store owners for the cost of the damage, $166.25.

Pleading guilty to a second charge of willful damage under $50, Malcolm was fined an additional $15 and directed to pay $150 damages. Court was told he had damaged a bicycle belonging to a telegraph boy, also on March 3.

* * *

Leo L. Gordon, 1033 Pembroke, was sentenced to 21 days in jail after pleading guilty to a charge of impaired driving.

Accused admitted having been convicted on a similar charge Dec. 5, 1955, at Wellington.

In the latest case court was told, Gordon's car struck a parked vehicle on Fort near Pembroke at about 7 p.m. March 5. The charge followed investigation into that accident.

* * *

Remand without plea in March 28 was requested for John A. MacDonell, charged under the Narcotics and Drug Act with supplying a drug to a person, not a patient, for other than medicinal purposes. Bail was set at $2,000.

* * *

August Joseph, Mill Bay, was fined $150 and $6.50 costs yesterday when he appeared in Colwood police court on a charge of impaired driving. There was no accident involved.

Accused was also fined $35 and $3 costs for driving without a valid driver's licence.

* * *

Also in Colwood court George Arthur Reginald Reader 1738 Island Highway, was fined $50 and $5 costs for drinking liquor in a public place.

* * *

In Oak Bay police court yesterday Van Isle Contractors were fined $25 and assessed the $25 fee for operating in Oak Bay without a trades licence.

Inquest Set For Logger

Inquest into the death of John Kirby, 51, Jordan River logger, will be held today at Hayward's Funeral Home. Deputy coroner Dr. J. H. Moore will preside.

The young logger died at Royal Jubilee Hospital Thursday. He told fellow workers on March 11 he had been hit on the head, but continued working. Three days later he was taken to hospital for emergency brain surgery.

Their Aim: Service

Tire Centre Opened By Boyhood Friends

Common boyhood interests have been followed by a common business interest for two Victoria born men.

Norman Edwards and John Stewart today are having the formal opening of their Dominion Tire Centre at the corner of Yates and Quadra.

In this venture, the two share a common purpose: provision of service and quality to their customers.

The two men went to Victoria High School together, and later John was a track star for the YMCA while Norman coached and rowed for the JBAA. Both men are army veterans.

Today's opening will see on display the firm's modern tire recapping machinery (the partners promise unconditional guarantees) and will provide novelty gifts to customers and their children.

Tire recapping, the partners emphasize, has advanced to a point where today, if the tire casing is unworn, a retread will make the tire as good as new.

West Germany, with a total population of 51,000,000 has 3,000,000 more women than men.

May We Join in Best Wishes to
STEWART & EDMONDS TIRES LTD.
DOMINION TIRE CENTRE
YATES AT QUADRA
Morrison CHEVROLET OLDSMOBILE LTD.

Red Troupe Welcome If Jet Left in Russia

WASHINGTON (UP) — The state department has rejected a Russian request to let two Red jet airliners land in the New York area with about 150 men in each.

The department told the Russians in a note that it welcomes Soviet plans to bring the dance troupe to this country." But it suggested the Russians "make arrangements for travel to the United States by some other means.

NO GREEN LIGHT

The note said their request fell under a Jan. 27 American-Soviet exchange that provided for negotiations to work out a reciprocal air agreement, but did not give an immediate green light to such flights.

WINDSOR, Ont. (CP) — George Burt, Canadian director of the United Auto Workers, said Friday Canadian auto companies were prevented by the United States state department from filling an order for 1,000 cars for China.

INFLUENCE PARENTS

He said that it was stated in Commons that the only way the U.S. government could affect exports of Canadian subsidiaries of American companies would be through its influence with the parent companies.

Mr. Burt said the Canadian government "ought to demand from the Canadian subsidiaries of American companies whether their parent firms are keeping countries at the direction of the state department has rejected a them from exporting to certain U.S. state department."

Congratulations
STEWART & EDMONDS TIRES LTD.
DOMINION TIRE CENTRE
Empress Motors
3900 FORT PHONE 2-7121

Congratulations to Dominion Tire Co.
We are pleased to have served them in the construction of their new plant
GILBERT BROWN
GENERAL CONTRACTOR
Specializing in MASONRY CONSTRUCTION
Inquiries Invited
Telephones: 4-6377 - 7-2323
1978 Carrick Street, Victoria, B.C.

BEST WISHES TO
NORM EDMONDS and JOHN STEWART
On the Opening of Their New
DOMINION TIRE CENTRE
AT YATES and QUADRA
M. Griffin Ltd.
• PLUMBING
• HEATING
• ROOFING
• VENTILATION
• OIL BURNERS
• SHEET METAL WORK
941 VIEW ST. Phone 2-5134

Spring SALE!
OPENING DAY ONLY - Saturday Mar. 22nd
GENUINE SAVINGS ON NEW TIRES!
AND ALL RETREADS
★ FREE TIRE DRAWS
★ NOVELTIES
★ PRIZES
★ FREE COCA-COLA
EVERYBODY WELCOME!
Come In and Get Acquainted — You May Be a Winner!
STEWART & EDMONDS
TIRES LTD.
DOMINION TIRE CENTRE
YATES AT QUADRA

James Island

CIL Plant B.C.'s Best For Safety

An award winning safety record has been set by the James Island explosives plant of Canadian Industries Ltd.

Presentation of the "Provincial Safety Award" was made Thursday for a safety record of four years and three months of work without a lost time accident, believe to be best record in the province.

The firm manufactures large quantities of commercial explosives supplying B.C. road building, mining and logging needs as well as exporting to several foreign countries.

The firm's record was 101,000 more accident-free man-days than the $1,367 set by the Workmen's Compensation Board as the award target.

HISTORIC SUBWAY

The first underground electric railway in London, England, was opened in 1890.

SELL YOUR HOME THROUGH A MULTIPLE LISTING
IT'S AUTOMATICALLY ON THE BOOKS OF 51 FIRMS
CALL 2-3225 OR YOUR REALTOR

IT'S LUCKY when you live in B.C.

In British Columbia good friends are easily made. Living is informal, relaxed. Here, nearly everyone enjoys Lucky Lager, by far the largest-selling beer in the entire West. Try Lucky Lager yourself and you'll agree "IT'S LUCKY when you live in B.C."
LUCKY LAGER
FREE HOME DELIVERY 2-8832 or 4-4170
9-110 This advertisement is not published or displayed by the Liquor Control Board or by the Government of British Columbia.

A B E R N A T H Y

J U D G E P A R K E R

B L O N D I E

B E N B O L T

L I L A B N E R

R E X M O R G A N

A R C H I E

J U L I E J O N E S

P O G O

R I P K I R B Y

Garden Notes

Give Them a Scare

By M. V. CHESNUT, FRHS

One fairly common problem among amateur gardeners is the apple or pear tree which won't bear any fruit, and the first step in correcting this unfruitfulness is to observe whether or not the tree bears any blossoms in the spring.

When a tree bears blossom but no fruit, the trouble is usually imperfect pollenization, and is corrected by planting another variety which blooms at the same time so that the bees will cross-pollinate the two trees. As a temporary stop-gap, flowering branches from another variety can be begged or traded from some one else's garden, and arranged in buckets of water around the self-sterile tree.

When a tree bears few blossoms or no blossoms at all it is usually because it is still in the adolescent stage and hasn't yet reached child-bearing age for the fruit, or more particularly the seeds in the fruit, are the tree's children.

But just as a human child may cling to childish ways and refuse to grow up when pampered and spoiled, so may a tree continue to a state of perpetual youth putting on vigorous growth but utterly refusing to produce any fruit buds or blossoms. The cause is usually the same as with its human counterpart: too much loving care, and an excess of food and drink.

One way of jolting a fat and lazy tree out of its complacency is to scare the daylights out of it with some form of mutilation, whereupon it will set about the business of perpetuating its race in a great hurry. One simple method is the practice konwn as bark-ringing. This is an operation for mature apple and pear trees only and should never be applied to any tree less than 10 years old.

There are various methods of carrying out the ringing but the easiest is to cut a notch ¼ inch wide around the trunk completely girdling it. The bark is removed right down to the wood and the wound protected at once by covering it up again immediately with electrician's tape.

The width of the notch is critical — too wide and your tree will die, too narrow and the bark-ringing will fail to accomplish its purpose. The diameter of a cigaret is about the correct width.

Bark-ringing must be carried out at the right time, and this is when other trees of the same kind are between the blossom bud stage and petal fall — in other words at the time when your reluctant tree should normally be in blossom.

The effect of this operation is to interrupt the return flow of sap from leaf to roots. Certain nutrients manufactured in the tissues of the leaves are prevented from returning to the roots and become localized and concentrated in the top growth of the tree where they have the effect of stimulating the formation of fruit to blossom in the spring of the following year and thereafter.

Cherries, plums and peaches should not be ringed but unfruitful trees can sometimes be redeemed by root-pruning or by lifting and transplanting in early spring or late fall.

Garden Quotes

"My wife took up gardening, but all she ever grew was tired."

—Actor Walter Slezak.

The Viewing World — *By John Crosby*

Can't Beat 'Em, Join 'Em

We have come full circle. Some 10 years ago Fred Allen smarting under the theft of his listeners by the massive giveaway show Stop the Music offered to reimburse any listener for possible loss of money prizes resulting from listening to his program rather than Stop the Music. Allen made a valid offer, but, as near as I can remember, no one ever collected or even tried to collect.

Well sir, the giveaway madness had its days on radio. Television came along with its fascinating boxful of wonders. For awhile there, pictures sufficed. Money lost its lure or at least its popularity. Entertainment was enough to win a viewer all by itself without the added inducement of dough.

It couldn't last, I suppose, this idyllic situation. The money came back with a rush on "$64,000 Question" and gradually the money shows — $64,000 Challenge, "The Price Is Right," "Tic Tac Dough," "Treasure Hunt" took over altogether. And then the other day it happened. Arthur Godfrey who has rumbled threateningly on the subject of those "lottery shows" erupted.

He has been trying, he said, to please viewers for 20 years and he didn't want them to miss out on anything simply because they were listening to him. "If you think you'd be losing out on another program where you might have won a prize write me a postcard. If you want anything reasonable I'll send it to you," he declared.

Now, that's a fairly sweeping offer. Even the word "reasonable" doesn't mitigate the generosity much. Almost immediately the telephone started to ring over CBS and the letters started pouring in, although as this is written, no one has been especially unreasonable. One woman wanted boxing gloves so her six year old could beat up the other kids on his street; a guy wanted a job as a TV engineer, somebody else wanted a lawnmower and scores just said "Send me anything."

What depresses me is that everyone is doing it again. The only thing that rescued us from "Stop the Music" and all the other giveaways was the invention of television. But there doesn't seem to be any new gadget on the market that will divert the money quizzes or the outright giveaways. Arthur Godfrey has been many things to many people but this is a new one. Now he's Santa Claus.

Hollywood Today — By Sheilah Graham

Danny Loses Count

HOLLYWOOD (NANA) **Danny Thomas** admits he has so much money he doesn't know how much he has. I remember when Danny was the biggest worrier in town. But that was before "Make Room for Daddy."

Rock Hudson refused **David O. Selznick's** request to attend the London premiere of "A Farewell to Arms." But only because Selznick chose the same night as the Oscar awards in Hollywood and Rock had already promised **Jerry Wald** to sing "Baby, It's Cold Outside" to **Mae West**.

* * *

Princess Margaret is substituting for the Selznick show. Wald had wanted her for his show!

* * *

The stitches have been removed from **Gary Cooper's** right hand ripped by a gun during a scene in "Man of the West."

* * *

It pays to make up. **Betty Hutton's** reconciliation present from **Alan Livingston** was a four-seater Thunderbird.

* * *

The **Ingrid Bergman Roberto Rossellini** apartment in Rome is up for sale with an asking price of around $150,000. The three Rossellini children are due to fly to London to meet up with mama.

* * *

The Ford company is supplying the city of Beverly Hills with $350,000 of new cars for our first auto Easter parade to start from the Beverly Hilton and to end across town at the Beverly Hills Hotel. Among the car riders will be **Mr. and Mrs. Bing Crosby**, the **Art Linkletters**, the **Robert Cummings** family, **Marlene Dietrich**, **Rita Hayworth** and **Jim Hill**.

* * *

Anne Baxter should be delicious on her Playhouse 90, clad in two negligees and two nightgowns from Juel Park, and they are not even first cousin to a chemise. After the show, the frothy fluff will be inherited by the CBS wardrobe department.

Winning Contract

Vul: Both

NORTH (D)
♠ A 9 8 6 4 3
♡ A
◇ Q 9 3
♣ A 9 5

WEST
♠ K J 10
♡ Q 10 9 5
◇ A 7 4
♣ J 10 6

EAST
♠ 7 5 2
♡ 3 2
◇ K J 8 6 5
♣ 8 7 4

SOUTH
♠ Q
♡ K J 8 7 6 4
◇ 10 2
♣ K Q 3 2

The bidding

North	East	South	West
1 ♠	Pass	2 ♡	Pass
2 ♠	Pass	3 ♡	Pass
3 N.T.	Pass	4 ♡	All Pass

Opening lead: ◇ A

Bridge is a social game, but during the play of a hand it should not be a sociable one. Chatting with the enemy is apt to be a costly social grace especially if you are not quite as accurate an analyst as the opponent with whom you converse.

During the bidding West carefully refrained from giving away his hand. Even though he felt there was a good chance to defeat four hearts he did not double and reveal the trump situation. But when his partner won the second diamond lead with the jack and led back the king, West couldn't refrain from crowing. "If I'd known that I'd have doubled."

"Oh, yeah?" South countered fishing a bit. "I'm trumping this one."

"It won't help you," West announced. But he was wrong. Warned that West expected to win two heart tricks, South didn't play the trumps in the usual fashion.

After winning the third trick by ruffing the diamond, South led to dummy's spade ace and ruffed a spade. He cashed a top club, crossed to dummy's ace and ruffed a spade. Then he led the queen of clubs and held his breath. Everyone followed suit and the hand was in the bag.

The fourth club was ruffed with dummy's ace of hearts and the spade return trumped with declarer's eight-spot. West overruffed but was compelled to lead from his queen-ten of trumps into declarer's king-jack. Here was a case where it was literally true that West had talked himself out of the setting trick.

(Released by The Associated Newspapers)

Deadline Met By Tractor

CHESTERTOWN, Md. (AP)

Thursday was press day for the weekly Kent County News but a heavy snow had snapped power lines and left the newspaper without electricity.

Editor Bill Usilton was not dismayed. He went across the street to a farm equipment agency, borrowed a tractor, hooked it up to his press and rolled out a 20-page edition.

Woman Sought

The Canadian Red Cross Society appealed yesterday for Josephine Deoame or anyone knowing her whereabouts to call Red Cross House, 1046 Fort Street, phone 2-3159. Officials said relatives are seeking the woman.

The Daily Cross-Word Puzzle . . .

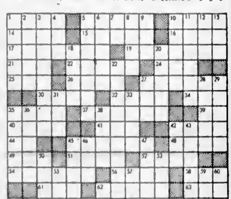

ACROSS

DOWN

Answer to Previous Puzzle

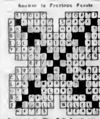

(Released by The Bell Syndicate Inc.)

Nature Has Icy Welcome For Europe Spring Debut

LONDON (AP) — Nature on the first day of spring, yesterday played a joke of questionable taste on Europe as anyone could see by looking out of the window. Mufflers were in fashion and the poor crocuses were miserable.

Norway was covered ... now and the weather bureau at Oslo reported a temperature of 22 below zero. The North Sea was whipped by winds.

Sweden also lay under a blanket of snow, and it was the coldest spring day since 1942 in Stockholm, where the thermometer plunged to ... degrees.

There was 19 feet of snow on Zugspitze, Germany's highest (10,000 feet) mountain, and the temperature was 10 below. Snowplows rumbled in the streets of Munich and many Bavarian cities reported depths of 10 inches.

He's a Rare Dog

This white Pekinese dog is one of first in North America, owner Mrs. M. B. Hooper of Calgary believes. She imported two of the rare dogs from England. One shown here is 18-month-old male. — (CP)

Royal City Wins Drama Contest

CHILLIWACK, B.C. (CP) — A presentation of Thornton Wilder's "The Skin of Our Teeth" by New Westminster Vagabond Players Thursday won the B.C. regional drama festival contest.

The play, directed by Robert Rean, won the Calvert award as the best presentation and also was declared best visual production.

Etta Murphy Berg was named best actress for her performance of Mary Flaherty in the White Rock Players Club's presentation of "Playboy of the Western World." Al Lewis was named best actor for his performance as Mr. Antrobus in "The Skin of Our Teeth."

Joyce Chevsky was given the best supporting player award for her performance as the fortune teller in "The Skin of Our Teeth."

The Chilliwack Little Theatre was awarded a scholarship as a group for the "most promising player."

Mrs. Yvone Firkins of Vancouver was given the Canadian drama award for service to drama and theatrical electrician Tommy Lee of Vancouver received the Hamber trophy for achievement in drama.

China Buys New Cargo Of Wheat

WINNIPEG (CP) — A cargo of wheat, the second this year, was reported to have been sold to Communist China. The report of the sale was current in grain trade circles here but could not be confirmed officially.

The cargo was said to amount to about 350,000 bushels of No. 1 Northern, a top milling grade. The report said the cargo would be shipped from Vancouver by May.

Financial arrangements were not immediately known.

Two weeks ago, in a straight cash deal, 350,000 bushels of wheat were sold to Communist China. Shipment of that cargo also was made from Vancouver. The March 7 sale was the first to Red China since 1952.

But 'Cure' Killing Geese

Rodents Devastate Northwest Crops

SPOKANE (AP) — Hordes of field mice are reported in a number of fields south of here, on the edge of one of the biggest grain areas in the country.

The mice are eating the winter wheat shoots. One farmer says he'll have to reseed 130 acres.

Crop damage from rodents is set at more than $5,000,000 in the Klamath Basin and in east central Oregon the figure is expected to go higher.

The control program, mainly with poisoned grain, is taking on a serious threat to migrating waterfowl. About 1,500 dead geese were found this week in the Tule Lake national wildlife refuge area near the Oregon-California border from eating the poisoned grain.

CHINESE PORCELAIN

The great period of Chinese blue-and-white porcelain started in the 14th century.

GET MORE OUT OF LIFE GO OUT TO A MOVIE!
ODEON 3-0513 NOW SHOWING 2 HITS!
LUSTY... ROUSING... ROBUST ADVENTURE
DIRK BOGARDE Campbell's Kingdom
IN EASTMAN COLOUR
2nd Hit: BELINDA LEE "MIRACLE IN SOHO" In Eastman Color

ODEON MOVIE CLUB
SATURDAY Doors open 10 a.m.
GENE AUTRY "TEXANS NEVER CRY"
3 COLOR CARTOONS
Children 15c, tax incl.

A SHOCKING TRUE STORY OF DELINQUENT GIRLS!
REFORM SCHOOL GIRL
And on the Same Program Starring TOMMY STEELE
ROCK AROUND THE WORLD
PLAZA
STARTS SUNDAY MIDNITE
COLUMBIA PICTURES presents
RITA HAYWORTH FRANK SINATRA KIM NOVAK
Pal Joey
TECHNICOLOR
AND ON THE SAME PROGRAM
"GARMENT JUNGLE"

Victoria Theatre Guild Presents
"THE CAINE MUTINY COURT MARTIAL"
By Herman Wouk
OPENS TONIGHT FOR ONE WEEK
Langham Court Theatre
OFF ROCKLAND — NEAR LINDEN
CURTAIN 8:15
Admission $1.00

relax at the Supper Dance
Billy Tickle and his Orchestra, Saturday, 9 p.m. to Midnight
$1.50 Per Person
Cover Charge
Telephone 4-8111 for reservations
empress hotel

CHEZ MARCEL DINNER DANCE
Every Saturday Night

CHINESE FOOD
FREE DELIVERY
4-9912

STAG DANCE TONIGHT
TED SPENCER
AT 13-13 CLUB

USED CAR?
MORRISON
CHEVROLET OLDSMOBILE

Club SirOCCO
DANCING SAT. NIGHT

Memorial Arena

FRONTIER CLUB
DINE AND DANCE TONIGHT

McMorran's CORDOVA BAY LTD.
Dancing in the Seaview Room Saturdays
ADMISSION $2.25 PER COUPLE

GET MORE OUT OF LIFE... GO OUT TO A MOVIE!
MARIO LANZA
Seven Hills of Rome
Royal
NOW SHOWING

Today
WALT DISNEY
DOROTHY McGUIRE and FESS PARKER
OLD YELLER
Technicolor
PLUS PORTUGAL
CAPITOL
EARLY MATINEE TODAY AT 11 A.M.

ELVIS PRESLEY
Jailhouse Rock
ROBERT TAYLOR in "TIP ON A DEAD JOCKEY"
Dominion

TRY IT! IT'S IDEAL FOR PARTIES AND BANQUETS
MING'S KITCHEN

CLUB Tango DANCE
Featuring Don Partridge

ENDS TONIGHT
"THE YANGTZE INCIDENT"
OAK BAY

ENDS TONIGHT
'TOP SECRET AFFAIR'
FOX

GEM THEATRE SIDNEY
"THE IRON PETTICOAT"

Tillicum OUTDOOR THEATRE
"MUTINY"
PLUS
HELL'S HORIZON
Drive Out to a Drive-In

DURRANCE ROAD
THE BIGGEST ATTRACTION!
RUDY'S PETPARK ZOO
FOR THE GREATER VICTORIA AREA
OPENS TODAY 2 O'CLOCK
Now you have a real ZOO here!
Come and see the many animals and birds
• AFRICAN LIONS
• BEARS
• MONKEYS, ETC.
HI KIDS! Something Special for You
RUDY'S CHILDREN - ZOO
SATURDAY and SUNDAY FREE ICE CREAM
Follow the signs on West Saanich Road and Wallace Drive

Newspaper Advertising Stimulates Buying

"Have One NOW!"
It's the real thing — B.C.'s only Authentic Centennial beer — with the rare quality that comes from 100 years experience.
Phoenix Division — Lucky Lager Breweries Ltd.
For free home delivery phone Victoria 2-6032 or 4-4179
This advertisement is not published or displayed by the Liquor Control Board or by the Government of British Columbia.

THE SPOT
HOME OF DELICIOUS MELLO-FREEZE ICE CREAM PRODUCTS
378 GORGE ROAD EAST
Opposite B.C. Forest Products
The Spot DRIVE IN
NOW OPEN!
UNDER NEW MANAGEMENT
After Complete Remodelling and Renovating
FAST SERVICE — 11 A.M. TO MIDNIGHT!
• Thick Shakes • French-Fries
• Cones • Hamburgers
• Dips • Cheeseburgers
• Sundaes • Hot Dogs
• Floats • Coffee
• Cold Drinks • Hot Chocolate
SPOT SPECIAL
De Luxe Burger and French Fries 50c
THE SPOT FOR A SNACK OR A QUICK LUNCH
TRY OUR TAKE-AWAY SERVICE

now... take the big step ahead

new blue Chevron Supreme

a new grade of gasoline... specially compounded to deliver more performance from today's super cars.

Your car steps ahead to a new performance level . . . with new blue Chevron Supreme's unique blend of proved power ingredients:

Blue aviation anti-knock fluid . . . designed to put extra power in aircraft engines. Standard was first to adapt it to the highway to give *your* car more power . . . and vaporize combustion deposits to lengthen engine life.

Blended with special high-octane aircraft gasoline elements. New refining techniques at Standard now release these high-power aircraft fuel elements to meet the critical octane needs of today's high-compression engines.

Plus "Detergent-Action" Compound . . . developed by Standard to clean your carburetor while you drive. Prevents dirt in the air from depositing in the fuel system, wasting power and gasoline.

The result is a balanced super gasoline, road-tested thousands of hours on new '58's, on late models, on older models with high-compression engines. Mile after mile, new blue Chevron Supreme delivered *all-around* driving satisfaction that ordinary premiums just can't touch!

Take the big step ahead today. Stop at the new blue pump for new blue Chevron Supreme. Another fine Standard Oil product to give you . . .

more value from your gasoline dollar!

AT THE SIGN OF THE CHEVRON
we take better care of your car
STANDARD STATIONS • CHEVRON DEALERS

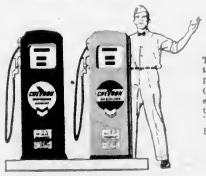

Top performance from Chevron, too . . . for all but the highest compression engines.

Chevron is the most popular economy gasoline in the West. It's the only "regular" with famous "Detergent-Action."

Stop for Chevron at the red pump.

STANDARD OIL COMPANY OF BRITISH COLUMBIA LIMITED

BALDUR VON SCHIRACH
. . . polite brushoff

WINTHROP ROCKEFELLER
. . . $6,393,300 for Bobo

PETER TOWNSEND
. . . on last stage

* * * * * *

Names in the News

Election Chief Orders Second Quebec Probe

OTTAWA — Chief electoral officer **Nelson Castonguay** said last night he has ordered an investigation into alleged irregularities in the Quebec South voting list.

Mr. Castonguay said the investigation was ordered after Liberal candidate **Frank G. Power** complained that names had been fraudulently added to the list.

Thursday, Mr. Castonguay ordered a judicial inquiry into a suspected attempt to pad the voters list in Montreal Cartier.

* * *

SETE, France — **Group Capt. Peter Townsend**, 43, returned to Europe yesterday on the last stage of a 55,000-mile round-the-world tour he started 17 months ago after the break-up of his romance with Britain's **Princess Margaret**.

* * *

LONDON — Britain has given a polite brush-off to a clemency appeal on behalf of Nazi war criminal **Baldur von Schirach** presented by his former wife **Mrs. Henriette Jacob**.

* * *

NEW YORK — Winthrop **Rockefeller** settled $6,393,000 on his wife **Barbara (Bobo) Sears Rockefeller**, and son in a divorce settlement, it was disclosed for the first time yesterday.

* * *

NAPLES, Italy — Deported New York vice king **Charles "Lucky" Luciano** had court support yesterday for his claim that he is just an honest business man. A magistrates tribunal threw out a police request to "exile" him to an out-of-the-way island as "socially dangerous."

* * *

VANCOUVER — Bachelor heir to the title of **Lord Airedale of Gladhow** is a small business man living in Vancouver's west end. He is **Hon. Oliver James Veldeleur Kitson**, whose father, Lord Airedale, died in London Thursday, aged 75.

* * *

VANCOUVER — **Hector Gordon Munro**, late president of British Columbia Forest products Limited, left a net estate of $266,640 to his widow, **Blanche**. He died Dec. 2 of a heart attack.

* * *

VANCOUVER — Norman **Gladu**, 41, of Langley, who smashed office equipment in a union office here with an axe, was sentenced to three months in jail Friday. Gladu was incensed because $2.50 in union dues was deducted from his first pay cheque in three years.

* * *

OTTAWA — **Stanislaw Michno**, attache at the Polish Legation, was forced to leave Canada Feb. 12, the external affairs department said yesterday. Mr. Michno was declared "persona non grata" and as such could be guilty of anything from repeated traffic violations to engaging in espionage.

* * *

AUGSBURG, West Germany — Pacifist Leader **Dr. Martin Niemoeller** has called for the withdrawal of chaplains from West German armed forces if the government accepted nuclear weapons.

* * *

MOSCOW — **Bob Hope** left Moscow yesterday as Soviet officials lifted eyebrows at some of his wisecracks. Hope said the Russians are so proud of their Sputniks "anybody without a stiff neck is considered a traitor."

* * *

LONDON — The Laborite Daily Herald said yesterday British foreign secretary **Selwyn Lloyd** wants to resign and **Premier Harold Macmillan** will accept his resignation "with relief."

* * *

TORONTO — **Chief Coroner Dr. Smirle Lawson** of Ontario has ordered immediate burial in a sealed casket for **David O'Hara**, 38, of Toronto who died Thursday after being bitten by a monkey at the Connaught Laboratories research farm.

Atomic Waste Dumping Alarms Union

VANCOUVER (CP) — British Columbia fishermen will ask the United Nations for help in stopping dumping of atomic wastes in the Pacific Ocean.

Representatives of the United Fishermen and Allied Workers Union (Ind.) reported at their annual convention here that the wastes are being dumped in an area of 6,000 feet off the California coast, which is beyond shipping lanes. However, the union said currents could spread the radioactivity throughout the ocean.

Circus Breaks Camp But It Isn't the Same

SARASOTA, Fla. (AP)—The Ringling Brothers and Barnum and Bailey Circus began a quiet departure from winter quarters Friday.

In contrast to the ceremonious departure of the big special train needed for the old-style circus, the performers, animals and equipment of the streamlined circus are going piecemeal by train, truck and automobile. The circus discarded its old "big top" tent show in 1956.

JOHN DIEFENBAKER Canada's Prime Minister and Greatest Statesman

VOTE!

Return a Strong Progressive Conservative Diefenbaker Government

RE-ELECT McPHILLIPS in VICTORIA

Inserted by the Progressive Conservative Campaign Committee for Victoria

SAVE TAX DOLLARS

Building a Retirement Income with Investors Retirement Plans

A 1957 amendment to the Income Tax Act allows you to purchase a retirement annuity on a tax-deductible basis.

You can deduct from your taxable income payments made on any of these Registered Retirement Savings Plans distributed by Investors Syndicate:

Investors RETIREMENT SAVINGS CERTIFICATES

Fixed-interest, guaranteed plans tailored to your individual needs. Supplementary insurance available if desired.

Investors EQUITY RETIREMENT PLAN

Contributions may be invested in either

(1) Investors Mutual of Canada Ltd. — Canada's largest mutual fund — a balanced investment for stability and income, or

(2) Investors Growth Fund of Canada Ltd. — an investment in equity securities for capital growth.

Through an investment in either fund you can share in Canada's growth while building your retirement income.

Investors COMBINED PAYMENT PLANS

A selection of plans which combine shares of either mutual fund with Investors Retirement Certificates. Fixed and equity portions of these plans can be balanced to suit individual circumstances. Either the fixed or the equity portions, or both, may be qualified as a Registered Retirement Plan for tax deduction purposes.

These plans provide a convenient form of integrated, financial programming flexible enough to suit your individual requirements.

There is no charge made for registration and administration of any of the Registered Retirement Plans offered by Investors.

Talk it over with your nearest Investors representative or mail this coupon →

Head Office,
Investors Syndicate of Canada, Limited,
Winnipeg 1, Manitoba

I would like additional information about Registered Retirement Savings Plans. (8-1)

Name ____
Address ____
City ____ Prov. ____

☐ I am already a holder of an Investors Syndicate Certificate

Investors Syndicate OF CANADA, LIMITED
HEAD OFFICE: WINNIPEG • OFFICES IN PRINCIPAL CITIES

VICTORIA DIVISION
614 Scollard Bldg., Cor. Douglas and View Sts.,
Phone 4-9556

• DIVISIONAL MANAGER •
A. M. EASTON

• DISTRICT MANAGERS •
HARRY CHAPMAN — FRED HITCHENS — JACK PATERSON (Courtenay)

• REPRESENTATIVES •
ED BELL — MAE LEE — JACK LONG — NEIL MAIN

R. J. DOUGLAS EVANS (Nanaimo) — DON MacRAE (Duncan) — FRED STEPHENSON (Ucluelet)

This is the bottle to look for...

From Scotland

every precious drop...

The Secret is in the Blending

'BLACK & WHITE'

SCOTCH WHISKY

BUCHANAN'S

By Appointment to Her Majesty the Queen — Scotch Whisky Distillers James Buchanan & Co. Ltd.

Distilled, blended and bottled in Scotland

Available in 26⅔ oz. and 13⅓ oz. bottles

This advertisement is not published or displayed by the Liquor Control Board or by the Government of British Columbia.

EATON'S

Items on Sale All Day Saturday

RCA Victor "Bennett" 21" TV

With Remote Control

Now you can really relax! No more jumping up to change channels, adjust the tuning and volume, or turn the set off (those commercials!) when you have an R.C.A. Victor "Bennett" 21" TV with Remote Control. This handy unit operates up to 25 feet — a real boon to invalids. The lean, clean-styled table model comes in walnut, mahogany or limed oak finishes.

Complete with Remote Control and tapered wooden legs. Walnut finish. Special, each

299.95

Mahogany or limed oak finishes. Special, each 309.95

EATON'S—Radios and TV, Main Floor, House Furnishings Building, Phone 2-7141

Special Purchase

Spring Millinery

Braided straws, straw cloths and novelty fabrics in smart '58 styles, including Bretons, rollers, high cloches and smaller head-hugging types. Lovely bright shades include red, yellow, green, cocoa, navy, blue, beige and white.

Special, each **4.19**

EATON'S—Millinery, Second Floor, Phone 2-7141

New Canvas Casuals for Spring

Be cool and comfortable in a pair of Kedettes! Smart new styles in washable, colourful rubber-soled shoes, suitable for casual wear. Sizes 4½ to 10 collectively.

"Ribbon Bow"
Flattie pump with contrasting band around the top and a tailored bow. Colours of red or yellow. Pair **4.45**

"Midriff"
Flattie pump with tab at back of heel, elastic gore inserts at the sides for snug fit. Colours of red or navy. Pair **4.45**

"Islander"
Elasticized flattie pump of beige straw-like material with blue or brown trim. Pair **4.45**

"Firebird"
Colourful flattie pump with elasticized band of Egyptian patterned fabric trim, and peak at the back of the heel. Black, white or polo blue. Pair **4.95**

EATON'S—Family Shoe Centre, Second Floor, Phone 2-7141

Just Arrived from England

New Shipment of

"Carlospun" Prints

Shop early Saturday for your choice of this lovely "Carlospun" fabric by Ferguson of England. You'll want several lengths for your Spring and Summer sewing. Features crease- and shrink-resistant finish. 36 inches wide in your choice of 37 wonderful colours and designs which include polka dots, floral and figured patterns.

Yard **99c**

Also

Lovely printed nylon chiffon. Yard **2.95**

Rayon Fersella in pretty floral designs. Yard **1.59**

EATON'S—Fabrics, Third Floor, Phone 2-7141

Store Hours Saturday: 9 a.m. until 5.30 p.m.

T. EATON Co. CANADA LIMITED

Telephone 2-7141
Zenith 6100

EATON'S Own Brand *Glider* Bikes

The streamlined Glider bike is designed to give you many, many miles of trouble-free cycling! There is a well-made Glider for every age group including Junior models for the youngsters. All adult 3-speed models have chromium plated rims and pump, tool bag, lamp bracket and rear reflector as standard equipment. Tubular steel frames are extra sturdy, with the resiliency to stand up to the most adverse conditions.

***Glider* Junior Models**
For boys and girls. 16-inch wheels. EATON Price, each **46.95**
17-inch wheels, Ea. **46.95** 18-inch wheels, Ea. **50.95**

***Glider* Standard Models**
Fitted with Perry coaster brakes and heavy duty tires. Men's and women's models. 24-inch wheels. EATON Price, each **50.95**

***Glider* 3-Speed Models**
With caliper front and rear wheel brakes and Sturmey-Archer 3-speed gear. Men's and women's models. EATON Price, each **61.50**

Trade-In Your Old Bike on a New Glider. Your Trade-In Is Your Down Payment!

EATON Budget Plan Terms Available

EATON'S—Sporting Goods, Main Floor, House Furnishings Building, Phone 3-7141

Only at EATON'S

Birkdale Blazers
Styled with distinction, of English flannel. Choose double or single-breasted models with self lining, three patch pockets and smart smoke pearl buttons. Sizes 36 to 46. EATON Price, each **39.50**

Eatonia Blazers
EATON'S own brand EATONIA blazers of fine quality all-wool fabric. Carefully tailored in your choice of single or double-breasted styles. Sizes 36 to 46 in regular, short or tall models.
EATONIA Value, each **29.50**

Birkdale Trousers
Smartly tailored with front reverse pleats, self belt. Fine wool worsted fabrics in sizes 29 to 46.
EATON Price, pair **19.95**

Eatonia Trousers
Well tailored in fine wool worsted fabrics. Choose several shades of grey in sizes 29 to 46.
EATONIA Value, pair **15.95**

EATON'S—Men's Wear, Main Floor, Phone 3-7141

Birkdale Ankle Length Hose
Lambswool and nylon blend stretchie socks, to fit sizes 10 to 13. Rib knit in fancy patterns. "Sanitized" for foot comfort and health. EATON Price, pair **1.50**

Birkdale Half Hose
All-wool with shrink-resistant qualities. Made with reinforced heel and toe . . . in sizes 10½ to 12. Fancy patterns in grey, brown and wine.
EATON Price, pair **1.50**

EATON'S—Men's Socks, Main Floor, Phone 3-7141

EATON'S Own . . *Birkdale* Shoes for Men

Start in enjoy the comfort and smart styling of EATON'S own Birkdale shoes now . . . you'll find a fine selection of styles, for dress, for business, for casual wear . . . all are noted for their long wearing Goodyear welted soles. "Sanitized" for comfort and foot health, uppers of fine grade leathers. Smart styles for spring include

A Burgundy or black French toe calfskin in Balmoral style with single weight leather soles and rubber heels

B Black Kangaroo leather blucher oxfords with special cushion insoles, service weight leather soles.

C Brown or black raised moccasin seam oxford with three eyelet tie, full double leather soles and heels

All in sizes 7 to 11.
EATON Price, pair **15.95**

EATON'S—Family Shoe Centre, Second Floor, Phone 3-7141

Eatonia Shirts
Smartly tailored in "Sanforized" cotton broadcloth. Neat fused collars in regular or short point lengths or soft Windsor style. Blue, white, grey, tan or green, some striped patterns. Sizes 14½ to 17½, various sleeve lengths.
EATONIA Value, each **5.00**

Eatonia Pyjamas
Fine cotton broadcloth pyjamas, carefully tailored to assure sleeping comfort. Top features neat lapel collar, one pocket, bottoms have drawstring. Plain or striped in several colours, in sizes 36 to 46.
EATONIA Value, pair **4.95**
Tall model, sizes 38 to 44. EATON Price **5.95**

Eatonia Brevets and Tops
Of fine combed cotton, "Sanitized" for extra comfort and longer wear. Brevets have elastic waistbands, sizes 30 to 44. Tops are sleeveless athletic style. Sizes 36 to 44.
EATONIA Value, garment **1.25**

Eatonia Boxer Shorts
Of fine "Sanforized" cotton broadcloth. Features patented 'no belt' elastic waist. Choose blue, tan, grey, in sizes 30 to 44 waist.
EATONIA Value, pair **1.50**

Eatonia Hats
The choice of well-dressed men. Feature smart pre-creased crown, narrowed brim, leather sweat band. Grey, brown, dark brown, blue and dark blue. Sizes 6¾ to 7½.
EATONIA Value, each **7.00**

EATON'S—Men's Wear, Main Floor, Phone 3-7141

VIKING REFRIGERATORS . . . Only at EATON'S

Better Value With VIKING

For beauty and convenience in your kitchen, add Viking refrigerators . . . their smooth, straight lines in sparkling enamel, gleaming aluminum trim, and chromium-plated tapered handles make them a joy to behold . . . and you can buy them at these low prices only at EATON'S!

At Least 100.00 Trade-in

If your old refrigerator is under 10 years old and has a sealed unit in working order

Your Trade-in Is Your Down Payment

Model 1457D, Automatic Defrost
The defrosted water evaporates, providing enough moisture to keep uncovered foods *dewy fresh for days* . . . will not dry out. 14 cu. ft. refrigerator freezer, with 9 cu. ft. refrigerator, 5 cu. ft. freezer. Two doors, foot pedal opening, safety, door latches, which permit both doors to be opened from the inside with a gentle push.
EATON Price, each **519.95**

Mode 1258T, Automatic Defrost
The smooth straight lines of this de luxe 13 cu. ft. combination are complemented by the convenient interior . . . with its 2.2 cu. ft. freezer and large refrigerator capacity of 8.8 cu. ft. with all the latest desired features. See them for yourself!
EATON Price, each **379.95**

Model 712X
12 cu. ft. size. Has automatic defrost. 9.6 cu. ft. of general food storage, plus a generous 2.2 cu. ft. big freezer chest. Interior features cheese and butter storage, glass topped crisper. "Burstable" door latch, which may be opened from the inside, for added safety.
EATON Price, each **349.95**

Model 1257M
A de luxe 12 cu. ft. family refrigerator with its full width across the top cold chest, big refrigeration section, large crisper and carefully planned door space to provide maximum storage.
EATON Price, each **299.00**

Model 1057M
A popular 10 cu. ft. size Viking model, with features you get for de luxe prices . . . quick release ice cube trays, door shelves across the top cold chest, and door compartments for storage of smaller items.
EATON Price, each **289.95**

EATON'S—Major Appliances, Main Floor, House Furnishings Building, Phone 3-7141

EATON Budget Plan Terms Available With Only **10.00** Down On Purchases Over 15.00

New at EATON'S

Sport Skirts With Attached Panties (Skorts)

Now you can buy these at EATON'S! These are crisp dry cotton with wrinkle-resistant finish. Styled in tiny all-round pleats with **attached panties** . . . . you'll wear them all through summer in place of shorts. Choose solid colours or gay patterns. Sizes 2 to 6x and 3 to 14.

Sizes 2 to 6x Each **2.98** to **3.98**
Sizes 7 to 14 Each **2.98** to **4.50**

EATON'S—Children's Wear, Third Floor, Phone 3-7141

Keystone Capri for 1958

You'll want this fine camera to take your vacation pictures. Features wide angle normal, and telephoto F/4 lens. Built-in filters and built-in light meter for accurate exposure settings. 36 roll Kodachrome colour film will take about 20 scenes. Camera **139.45**
Film, including processing **4.85**

EATON'S—Camera Counter, Main Floor, Phone 3-7141

SEE BACK OF THIS PAGE . . . for More EATON Shopping News

Island Forecast: mostly cloudy (Details on Page 2)

The Daily Colonist.

(ESTABLISHED 1858)

Telephone—3-4111
11.30 p.m. to 8 a.m.
Circulation, 3-0725 — Sports, 3-7000
Editorial, 3-4500 or 3-8309

NO. 85—HUNDREDTH YEAR

VICTORIA, BRITISH COLUMBIA, SATURDAY, MARCH 22, 1958

SECOND NEWS SECTION

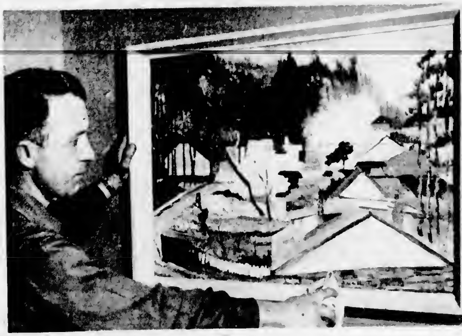

Painting Keeps Old Esquimalt Alive

A little bit of old Esquimalt is dusted off by technician Erik Binas at the Greater Victoria Art Gallery. The painting, "Spring in Constance Avenue," by Kate Bloomfield, is one of 80 in the gallery's eighth annual jury show of Vancouver Island paintings. Show began Tuesday and lasts until March 30.—(Colonist photo by Bud Kinsman.)

Daring Prophet . . . . . . Figures It Out

Tax Increase Likely

By R. O. MARRION

It's far too early for any sane seer to say what the city's tax rate is going to be this year, but it's worth wagering a crystal ball to a crumpet that the rate will go up.

Parks estimates after trimming by committee are $25,000 higher, not including wage increases.

Estimates for four departments coming under public works committee are up $40,000 as trimmed, including wage increases.

Health and welfare costs will not be changed materially.

General government estimates, yet to be considered by finance committee, are reported to be up by $130,000. That figure includes a new $80,000 expense for superannuation.

Fire and police estimates undoubtedly will be higher. Wages for firemen and policemen have not yet been settled.

School costs may be higher too, despite the province's revised cost-sharing formula. At best, they are expected to be about the same as last year.

The other side of the picture is that the city will save about $60,000 this year by not having to pay 70 cents a day for each of its residents in hospital, will gain $69,000 at the same mill rate as last year's because of the growth of the city and may gain $2?,000 or so through increases in miscellaneous revenues.

A silly seer might add all these figures and a few question marks and come up with a prediction of a two mill tax increase, about $8 or $10 for the average home-owner.

But if he did, city council probably would cancel his soothsaying licence.

Boy Driver Set Free On Probation

Suspended sentence was handed down by Mr. Justice A. D. Macfarlane in Assize Court yesterday to Barry Jackson, 15, of 2604 Roseberry.

Young Jackson Thursday was found guilty by a jury of criminal negligence in the operation of a motor vehicle causing the death last July 26 of Gunnar Stebeck, 13, of 1430 Pembroke.

PUT UNDER BOND

The youth was placed on his recognizance under bond of $1,000 for two years.

During that time he is to keep the peace; be of good behavior; report monthly to the provincial probation officer during the first year, and once every three months in the second, and abide by the orders of the officer.

11 P.M. CURFEW

Also, the youth must not be away from his home after 11 p.m. except in the presence of one or both of his parents.

Mr. Justice Macfarlane made another order, apart from the recognizance, in the hope that it might serve as a warning to "all other boys of your age who might be tempted to do what you did."

DRIVING BAN

During the next five years, Jackson was told, he would be prohibited from driving any motor vehicle on highways in Canada. This order would take the youth almost to the age of 21. He will be 16 on April 15.

"Maximum penalty for the charge on which you have been convicted," Mr. Justice Macfarlane told Jackson as he opened his remarks, "is imprisonment for life.

SERIOUS CRIME

"This is not required in every case, but through this you must understand this is a very serious crime.

"As far as I am concerned there is more in sentencing you than considering the question of punishment. It is very serious that the sentence of the court serve so as to deter others from crimes such as this, or any other."

JUDGE'S DIFFICULTY

The judge said it was difficult for him to reach a decision concerning a very young boy like yourself." The jury, in its verdict, had included a recommendation for leniency.

The judge added that he must keep in mind the possibility that too light a sentence might make other boys say:

"Well, look at him, see what he did. I can get away with it too," and thus be led into careers of crime.

"Your youth," said the judge, "and the very great possibility, if you use any sense at all, of becoming a useful citizen impels me to the course I'm going to take."

Defence counsel David Sloan introduced three character witnesses who testified to the good reputation of accused. They were Dr. John Gordon Patterson, the boy's doctor; FO William Robert Averill, adjutant of 89 Kinsmen Air Cadet Squadron to which Jackson belonged, and his Sunday school superintendent Hubert Munday.

Following their testimony, Mr. Sloan asked the court to be as lenient as possible and to grant a suspended sentence if possible.

Prosecutor Joseph McKenna, saying he had every sympathy for the boy and his parents, said two other factors must be considered: public welfare and the deterrent power of punishment.

"One boy was killed in this accident," he said. "It was just by the grace of God that four were not killed, and possibly some police officers and members of the public as well."

Perch Proves Too Slick

Excitement of seeing the animals at the new zoo on Durrance Road seems to have gone to Sam Lane's head. Mr. Lane, chairman of the Chamber of Commerce's tourist trade group, together with chamber members had a preview of the zoo yesterday. It opens to the public at 2 p.m. today. Really, Mr. Lane was showing how he used to balance pet guinea pigs on his head as a lad, but this one found the perch a bit slippery.—(Colonist photo by Jim Ryan.)

Teen-Age MPs Have Master Plan

'Cut Navy by Third To Solve All Ills'

By BARNEY McKINLEY

Impressive program for scrapping the "obsolete third" of Canada's navy and building a mighty merchant fleet to solve unemployment and provide Canada with an effective defence arm, will be proposed in Victoria, Monday.

The sweeping plan is contained in a bill to be presented at Victoria College model parliament by teen-age "legislators" with something more than rock 'n' roll on their super-charged brains.

THINGS TO COME

It could be a blueprint of the future. The youths who spent long hours drawing up the bill might one day legislate at Ottawa.

The lengthy bill proposes a program to scrap the "obsolete" section of the Royal Canadian Navy and the construction of a fleet of super tankers and cargo vessels to restore Canada's merchant fleet, reactivate its rusting shipyards, solve national unemployment and provide the nation with a modern effective defence.

WHOLESALE CUT

Student parliamentarians said the program would mean the scrapping of perhaps "23 of 55" of Canada's navy ships and the bill "for establishment of a Royal Canadian Navy Auxiliary" calls for an initial outlay of $100,000,000 on five super tankers and two dry cargo vessels of 30,000 tons each.

SUPPORT EXPECTED

The bill will be presented by a minority Liberal government to the College parliament and is expected to gain majority support among the total of 41 members.

The sweeping navy auxiliary bill which would wipe out the Prestonian class of frigates and the Tribal class destroyers in the RCN is one of two to come before the house.

MILLIONS FOR WHEAT

To be considered also is a bill to increase Canada's contribution to the Commonwealth Mission for the economic development of south and southeast Asia by $50,000,000 to be spent on "Canadian wheat and wheat flour."

The preamble to the navy auxiliary bill charges defence costs are rising above peacetime ability to pay, and that the navy is hampered by a stringent budget in the face of the fact long hours at sea is the only way to keep the fleet in a state of preparedness.

WORKLESS INCREASE

At the same time unemployment is rising, the navy's complement of men is being kept at "a minimum," and shipyards are in danger of shutting down altogether, it states.

The bill to be introduced by "defence minister" and Liberal party whip, 18-year-old Martin Hamersley, proposes sweeping legislation to solve the problems simultaneously.

ALL TO BENEFIT

The defence minister said the bill would provide for a start on a ship contract for each of seven cities in Canada from the Atlantic to Victoria, immediately.

His bill proposes decommissioning of "obsolete" RCN training vessels and the construction of a 750,000-ton merchant marine as recommended by the commission."

The initial $100,000,000 contracts for five tankers and two high speed dry cargo ships would alleviate unemployment in shipyards, heavy engineering and electrical industries. They would be turned over to the RCN for manning.

CLAYTON HAMILTON

Seen in Passing

Clayton Hamilton talking to a customer in his Belmont building newsstand . . . He and his wife **Margaret**, live at 213 Crease. Their family, two sons, **Ken** and **Arnold**, and two daughters, **Joan** and **Margaret**, is grown up and there are now five grandchildren in family circle. Mr. Hamilton goes in for a little gardening and wood-sawing in his spare moments . . . **June** and **Roger Spurling** back from an exciting European tour . . . Their young son, Eric, celebrating his fourth birthday with a party . . . **Noni Alexander** and **Maud Flinton** visiting from Ladysmith . . . **Alan Archibald** counting the days until the end of the month . . . **Wilf Smith** with his camera . . . **Sid Knott** reporting partner **Win Elford** seeing picture in B.C. House in London of **Lew Knott** and Colonist reporters panning gold . . . **Bill** and **June Kerr** and baby **Scott** visiting from Vancouver . . . **Gladys Harris** overcoming son's objections and inviting a young bachelor to dinner.

City Carves Works Estimates

Another $120,000 Lopped Off But Shavings Not All Savings

Public works committee of city council "saved" the taxpayers of Victoria another $120,000 yesterday.

Previously, the committee had cut $60,000 from public works estimates for the year. Yesterday, continuing consideration of public works items and going on to sewers and sanitation, waterworks and street lighting, it brought the total reduction in proposed expenditures for the four departments to $181,841.

This reduction left the total of the four sets of estimates about $40,000 higher than last year's, city comptroller Dennis Young said.

Biggest single reduction was $60,000 in waterworks estimates for reconstruction at Garbally yard as a result of the closing of the Pandora waterworks yard. This reduction may not actually be a saving, however, because this money, plus $18,000 for the same purpose cut from public works estimates, likely will be raised by debenture issue.

The committee rejected improvement of lighting on Burnside from Douglas to the city limits and on Oak Bay Avenue but approved lighting improvement on Esquimalt Road, Pandora to the Junction and Hillside from Douglas to Cedar Hill.

It also approved estimates for better street lighting at the two liquor stores.

All-Male Play Opens Tonight

"Caine Mutiny Court Martial," first all-male play ever performed by Victoria Theatre Guild in its 23-year history, will open a one-week run at Langham Court Theatre at 8.15 tonight.

Starring in the Herman Wouk drama, a smash hit on Broadway and in the movies, is actor-announcer Len Carlson as Capt. Queeg. Bert Williams is the director.

Audet Home 'Hive' Of Activity Today

The partly finished home of Gerard Audet, his wife and seven children will be a hive of activity this morning.

At 8 a.m. a group of men, all employees of Farmer Construction Ltd., "convened" by A. Scotty Chisholm, will gather at the house at 3148 Mars Av. as a work party. They will help Mr. Audet with some of the rock and concrete work still to be done in and around the structure.

The Audet case aroused wide interest when it was disclosed that the family, the father unemployed since November, faced loss of their only home unless it could be made to meet city building requirements and satisfy the city police court.

To help with the work donations now totalling $1,125 have been received in a fund gathered by F. J. Knudsen of 140 Olive. In addition, $83 has been sent direct to the family.

Dogs Raiding Flocks Again

Free-running dogs are raiding flocks of sheep in the Colwood area again.

W. W. Lock of Sooke Road, Luxton, told the Colonist yesterday that in the last few days he has lost three sheep and three lambs to the raiders.

Mr. Lock keeps sheep on two properties, one by Royal Roads and the other by his home. One of the sheep and the lambs were killed on the Royal Roads property.

"We know the dogs responsible," said Mr. Lock. "It's just a question of catching them in the act—or near it. Besides these sheep and lambs I've mentioned about 14 or 15 of my sheep are missing, and I'm afraid the dogs got them, too."

In addition to the sheep, residents of the area have discovered the bodies of about nine deer, also killed by dogs.

Colwood RCMP have been asked to help keep an eye out for the four-legged killers.

Around the Island

$100,000 Sport Area, Track Ready in Nanaimo May 17

NANAIMO — A $100,000 sports ground and race track is slated for Exhibition Park in Nanaimo and should be ready for use by May 17, it was announced yesterday.

Mayor Pete Maffeo said that the scheme which has been embarked upon by Vancouver Island Exhibition Association had the support of city council. Civic authorities have provided $20,000 for the project.

The new recreation area will replace the old central sports ground which was sold by the city for commercial development about six years ago.

Ray Knight is in charge of raising the required amount of money by issue of debentures.

A grandstand to seat a capacity crowd of 3,200 people is included in the plans. Contract has been awarded to the Hub City Paving and Construction Company.

The central playing field will be suitable for baseball, soccer and softball, while the outside paved track can be utilized for car racing. A rental bid for stock car racing was received sometime ago by the Exhibition Association. Empire Day pageant is expected to be the first event staged on the new facilities on May 17.

* * *

PORT ALBERNI — Over six feet two inches tall and built in proportion, Arthur Bartsch was charged with assault in Port Alberni court Monday morning. He pleaded guilty, was fined $150.

Informant, Allan McClure, appeared in court with both eyes blackened, bruises and abrasions on his face and a cut lip.

* * *

CROFTON — North Cowichan council, after a long meeting in committee, came up with a revised road program and a statement of policy which will insist that major roads be completed one at a time with Osborne Bay Road from Maple Bay to Crofton getting reconstruction this year and some projects in other parts of the municipality being set aside.

CHEMAINUS — North Cowichan council received notice from Dr. E. W. R. Best, health officer, on Wednesday that signs should be posted at Kinsmen Beach, Chemainus, warning bathers that they bathe at their own risk as the effluent from the sewer outfall was causing a high bacteria count in samples taken.

Tenders will be called by council for extension to the sewer.

Coun. Jack Pinson, parks chairman, asked for an increased parks budget so that development of the North Chemainus beach approach could begin at once as an alternative bathing place for the district. It was agreed that pollution tests should be taken at all beaches in the area.

* * *

NANAIMO — Rotarians here feted nearly 30 pioneer citizens at their "Old-Timers" luncheon Friday. Oldest man present was 96-year-old George Rowland.

William Lewis, a Rotarian, hosted 82-year-old J. C. McGregor, now living in Victoria. Mr. Lewis was 14 years older than his guest. A comparative youngster in the large gathering of guests was Mayor Pete Maffeo, who is 61.

Election Cost Dollar a Vote

PORT ALBERNI — A little more than four per cent of the eligible voters turned out on Thursday for a byelection in which Lyndon Berner was elected trustee for the city of Port Alberni on District 70 school board.

A total of 155 votes were cast, 121 for Mr. Berner and 34 for Wilfred Morissette.

Returning officer H. D. Thain estimated the byelection cost approximately $1 for each vote cast.

Log Museum $1,800 Closer

GANGES — Centennial Blitz Week on Salt Spring Island raised $1,800 towards construction of the log cabin museum which is the island's centennial project.

B.C. Centennial Committee will add $1,200 to the sum.

A fashion show is being arranged, to be held at Ganges, to add farther to the project fund.

COURTENAY — Olympic pole vaulter Bob Reid will visit Cumberland Tuesday in support of a drive to aid athletes for the British Empire Games.

Home town of Canadian track star Terry Tobacco, Cumberland will play host to three high school athletes in the Comox Valley to be chosen as possible Olympic material. Mr. Reid also will screen and comment on a 1½-hour colored film of the Olympics he attended, at 8 p.m. in Cumberland High School.

Proceeds of the event will be used to help Canadian athletes attend the BEG. Terry Tobacco is looking forward to attending the BEG again.

"We hope Terry will make the team and we've already started saving money to send him," his mother said.

* * *

CHEMAINUS — Soap box races will be run in Chemainus on May 11 and June 15 on Oak Street. Municipal council has agreed to close off the street on both Sundays.

* * *

NANAIMO — Additional sailings of the Princess of Nanaimo between Vancouver and Nanaimo over the Easter holiday were announced this week.

Departure time on April 3, 6 and 7 from Vancouver will be 9 p.m. and from Nanaimo at 11.30 p.m.

JUNIOR GRADE

PERSONAL MENTION

Miss Mary Bell, daughter of Mr and Mrs T. H Bell, 1036 Transit Road, has left for New York on her way to England. Miss Bell plans to visit Europe with Miss Joan Burgess of Qualicum before returning here in the late summer

* * *

Back from South

Mr and Mrs. R. L. Moore 967 Bank Street, have returned from a two month holiday in Florida and southern California.

* * *

Supper Party

A supper party was held recently at the home of Mr and Mrs G. D. Buckie, 2707 Fernwood Road, for Miss Doreen Buckingham and Mr Gordon Ashton who are to be married in April Covers were laid for 21 at the table which was centred with a bridal cake and daffodils Later, gifts of linen were presented to Miss Buckingham by nieces of the groom-elect, Marguerite Ashton and Mary Tyson.

* * *

Luncheon Shower

A luncheon shower was held recently at Cherry Bank Hotel in honor of bride-elect Miss Sylvia Weberg. Those present were Mrs G A Weberg, mother of bride-elect, Mrs. F Saunders, Mrs M Anderson, Mrs Letty Parker, Mrs V White, Mrs A Ballard Mrs. D. Janes, Mrs M. Lynn, Mrs A DeCastro, Mrs S Tyrrell and Misses Hilda Spearmen, Penny Searle, Inez Hill and O Askey.

* * *

Bride-Elect Honored

A miscellaneous shower was given recently in honor of Miss Sheila Amos at the home of Mrs. R W Hurst and her daughter, Marlene Hurst, Keating Crossroad Guests included Mrs T Amos bride-elect's mother, Mrs M Hamilton, Mrs R Crocker Mrs F. Black Mrs W Amos, Mrs A Butler, Mrs H. Wakefield, Mrs J Massie Mrs. J. Cook Mrs J Bull, Misses C Wakefield and J. Butler

* * *

Kitchen Shower

Miss Pat Samuel was hostess at a kitchen shower recently in honor of Miss Wilma Taylor, whose wedding takes place in April Those present included: Mrs F Taylor, Mrs G Maycock, Mrs H. Samuel, Mrs J Kelly, Mrs J Thom, Mrs. H Davies Mrs A. Sabiston, Mrs F Ramsdale and the Misses Bonnie Maycock, Kaye Merritt Lenora Lancaster, Ann Davies Frances Boden, Sandra Savage, Barbara Thom, Julie Samuel and Doreen Sabiston.

$20,000 'Just Junk'

KITCHENER, Ont (CP) —A woman admitted recently to Sunnyside home for the aged brought with her some items she described as "old junk, torn papers and things." Mrs. Philip Lavick, superintendent of the home, said the articles were examined later and found to be bonds valued at $20,000

Silk-Screen Printing Hard Work

EDMONTON (CP) Women are advised by an expert here not to try silk-screen printing unless they are prepared to use some elbow grease

Mrs J P A. Fleming who has produced a number of the beautiful scenes said "Putting the design on the silk screen is interesting, but the printing is hard labor "

She begins with a square of special silk, tracing the outline of her design in India ink All areas that are not to be printed must be blocked out in black lacquer before the first color is applied and rubbed in.

That's easy But applying the color through the screen is the tough part, she says.

Robert Burns McMicking Chapter IODE will hold a coffee party at the home of Mrs O. P Fowler, 2730 Thorpe Place, Saturday March 29

Well-known Victoria sports and businessman Mr. Stan Williams and his bride, the former Katherine Allan, pictured leaving Oak Bay United Church following their marriage last evening. — (Colonist photo by Bud Kinsman.)

Kathie Allan, Stan Williams Wed at Evening Ceremony

A wedding of wide interest took place last evening in Oak Bay United Church, when Miss Katherine Joanna Allan was married to Mr. Stan Williams.

The bride is the daughter of Mrs. Allan, 2986 Tillicum Road, and the late Mr R M Allan. The groom is the son of Mr and Mrs. S. T. Williams, 2231 Windsor Road.

The slim dark haired bride's dress was an import from Austria by Lana The white lacy knit wool was designed with short sleeves and a square neckline, the tiered skirt gracefully flaring Her headdress was of white velvet trimmed with veiling, and she carried gardenias.

Mr. E. H. Allan accompanied his sister to the altar.

The lovely bride was attended by her sister-in-law Mrs E H Allan, whose dress and hat were identical to that of the bride, only in a shade of soft blue. Mrs Allan carried a bouquet of ivory roses

Best man was the groom's brother in law, Mr Bert Davis and Mr. Bill Johnston acted as usher.

Mr Denis Hagar proposed the toast to the bride at the reception, held at the home of Mr and Mrs. E. H. Allan, 93 Moss Street.

For going away, Mrs. Williams changed into a honey colored chemise suit in fine tweed fashioned by Mintz Her cloche hat was of the same shade in straw. Her roses, her shoes and bag were all in cinnamon gold

Mr and Mrs. Williams will live at 9060 Beach Drive, Brentwood

Club Notes

Officers of Victoria Purple Star 104, Ladies' Orange Benevolent Association, will hold a drill practice in Orange Hall tomorrow at 2 p m.

* * *

Meeting of Municipal Chapter, IODE, will be held at headquarters, 605 Courtenay Street March 24 at 8 p.m. Conveners will be elected.

* * *

Colfax Rebekah Lodge No. 1 IOOF will stage an entertainment for veteran members on Tuesday March 25, at 7.30 p m in the Odd Fellows Hall, Douglas Street.

* * *

Daughters of St. George, Victoria Lodge, No. 83, will hold a social and card game on March 26 in the K of P Hall at 7.30 p.m.

* * *

Esquimalt Golden Age Club will hold its regular meeting in the Scouts Hall, Fraser Street, Wednesday, March 26 at 2 p.m.

* * *

Strawberry Vale WI delegate to the provincial conference in Vancouver will be Mrs. Tom Draper. With the president, Mrs E. Smalley, she will also attend the "leadership course."

* * *

Ladies' Aid of the Church of Our Lord will hold an Easter tea and sale of home cooking, fancy work, and candy in the Cridge Memorial Hall Wednesday, March 26, at 3 p m

250 Tuck in To Dinner Of Irish Stew

Irish favors decorated tables at Centenial Church when 250 guests enjoyed an Irish stew dinner served by members of Centenial WA, assisted by members of the Hi-C group.

President and general convener, Mrs J. Sneddon was assisted by kitchen convener, Mrs D. Harvey and hostesses Mrs D. Bennett and Mrs J Jamieson Treasurer, Mrs J Kraft was assisted at the door by Mr. F. Godsalve and Mr. J Sneddon.

A short program followed the dinner, featuring Irish songs by Mr J White, accompanied by Mrs. Margaret Wilshurst. Mr J Willis of the travel bureau presented a picture travelogue

LADIES!
SUITS and TOPCOATS
at Low Overhead
SALE PRICES
Lovely Suits, reg $30.00 to $80.00 NOW PRICED from $10.05 to $65.00
TOPCOATS priced from as low as $19.95 . . to our feature value lovely suedex cashmere and wool Reg $75.00 FOR ONLY $55.00
COATS by Crombie of Aberdeen, reg sold at $100.00 FOR ONLY $65.00
JOHN McMASTER
Phone 4-6719 OPP BUS DEPOT

Hats Off to Spring!

Turban Style All the Rage

LONDON (CP) Scattered blossoms are appearing on London trees heralding the start of spring and hat shows halfway

Simon Mirman, milliner to Princess Margaret, got off to a gay start with a chic collection combining color and eye-catching shapes to blend with current fashions.

Miss Mirman leads her color parade with beige and white with violet, orange, blue and yellow close runners-up for color.

Trimmings are mostly flowers— all the spring variety— and veiling of various types Jewelery decorations are out this season.

Hat styles are mostly inspired by Oriental turban shape and many fit as close to the head as a bathing cap There are still a few pill-box and coolie types for the unadventurous.

To go with the 1958 sack and trapeze line, dictated by Paris couturiers, Miss Mirman said some gymnastics had to be accomplished where hats are concerned to balance the new shorter skirt length.

Worn slightly off the face, the hats give the illusion of height without being high on the head This is done by decoration and tightness of fit tapering

Peter Pan Children's Wear Ltd.
1107 Douglas 3-2825
Says The Easter Bunny is just around the corner and our store is filled with beautiful
● Coats and Coat Sets
● Easter Hats
● Easter Gloves
Come in . . . compare our prices and quality
P.S. Open Friday till 9 p.m.
Charge Accounts Available

OPEN TILL 5.30 SATURDAY
Mc&Mc
WILL SAVE YOU
$ $ $ $
TV
Westinghouse
1958 21-inch Console with power tuning
Philco
1958 De Luxe TV, 21-inch Console. Only
Sparton
21 inch full console with 20 tubes, transformer powered chassis, Arrowhead cluster control system. Only
Your Choice as low as $3 Weekly
Full Guarantee 90 Days' Free Service
NO DOWN PAYMENT
Washing Machines
THOR, new style—10-lb. capacity, timer and pump. Special $149.95
Plus Your Trade-in
FRIGIDAIRE— Automatic Washer and Dryer, new 1958. Rated No. 1. Matching pair $589.90
Refrigerators
QUICKFREEZE — 8 cu. ft. de luxe, small and compact, with push-button defrost. Mc & Mc Special $249.95
FRIGIDAIRE —8 cu. ft de luxe 1957 model. Reg. $289.95. Special $248.00
FRIGIDAIRE—10 cu. ft., sheer look, 1957 model. Regular $367.95. Mc & Mc Super Special $269.00
1 Only, WESTINGHOUSE—10 cu. ft., with push-button defrost. A real beauty. Special $299.95
Oil Ranges
GOOD CHEER—New model, with de luxe Cyclos burner. Special $288.95
DUO-THERM OIL HEATER — 41,500 B.T.U.'s, good looking and economical. size. Only $109.88
Electric Ranges
FRIGIDAIRE—30-inch de luxe. Speed heat units, boils water in seconds, automatic appliance outlet, time signal and minute-minder. Regular $374.95. 3 only. Special $299.00
FRIGIDAIRE—21-inch apartment-size. Only $199.00
NO DOWN PAYMENT
SUPREME CHEST FREEZER
13 CUBIC FOOT— Special $339.95
17 CUBIC FOOT— Special $369.95
20 CUBIC FOOT— A real bargain $399.95
Major Appliances, Main Floor
McLennan, McFeely & Prior Ltd.
1400 GOVERNMENT ST. PHONE 4-1111

Significant Developments

University Women's Club Hears Talk on U.K. Politics

"Three Significant Developments in British Political Life" was the subject of the address given by Prof Neil Swainson, Victoria College at a recent meeting of the University Women's Club of Victoria

Prof. Swainson's first point was the dispute which has raged for years between the Labor party and the Conservatives in Britain about the relative merits of direct and indirect controls on the national economy

In 1951, he said the Conservatives thought further nationalization was not the only road to economic stability while Labor continued to be enthusiastic about direct economic controls, for example, direct control of all building licensing

Mr Swainson said he believed Labor had "a tiger by the tail" in its vigorous endorsement of control "How will the British public react to return of control when Labor returns to power?" he asked

His second point was in relation to the real attempt Britain made last winter to lace up to inflation He cited the 7 per cent bank rate and the government's decision to refuse to accept arbitration wage awards if it felt they were inflationary.

Wage increases and a drop in productivity increase the inflation spiral. The speaker pointed out so that although British productivity has remained on a plateau it is clear wage increases cannot be granted if such a spiral is to be stopped

He also added that it is essential for Britain to double or even treble her reserves to cushion effects that may result if the American recession continues

Finally Prof Swainson pointed out that although he felt Britain's ties on the continent are bound to become closer she was unable because of her preferential tariff agreements with Commonwealth countries to join West Germany France and Italy in a plan to create a free trade area for themselves and to apply a common tariff against the rest of the world.

Miss Mary Richmond introduced the speaker, who was thanked by Mrs. Olga Bowes.

At the club's business meeting, at which Mrs Dexter Stockdill presided, it was decided to commemmorate the 50th anniversary of the club by placing in Victoria College a painting by a B.C. artist

Two new members, Mrs T H Johns and Mrs. K E Vavasour were welcomed

L'Alliance Française will meet at the home of Mrs Booth, 429 Birch Street, Sidney, on Wednesday March 26 at 3.30 p m For transportation phone 3-5096 Lecture scheduled for Wednesday night at Victoria College has been cancelled

Printed Pattern

9148 SIZES 36—48 by Marian Martin

Princess Dress

Step into this lovely princess dress . . . see how it flatters the larger figure! Side-button lines are as slimming as a diet, ideal for season-spanning plaid and checked cottons A printed pattern . . . easy sewing!

Printed Pattern 9148 Women's sizes 36, 38, 40, 42, 44, 46, 48 Size 36 takes 4⅛ yards 39 inch.

Printed directions on each pattern part Easier, accurate

Send forty cents (40c) in coins (stamps cannot be accepted) for this pattern Please print plainly size, name, address, style number

Send your order to Marian Martin Pattern Dept The Daily Colonist, 60 Front Street West, Toronto, Ont.

GRAVY WITHOUT ADDED FAT? OXO
Crumble one Oxo cube with one tsp flour Add cup cold water, bring to boil Simmer 5 minutes

ELECT
McEWEN X
Inserted by Victoria Social Credit Campaign Committee

charge accounts invited mail orders promptly filled
our fun loving Town & Country CREPE SOLES just like floating on air

"Discovery" bone chinchilla calf 16.95
our Easter collection is better than ever
Ingledew's
men's and women's shoes
also Vancouver 749 Yates St.

Europe Bound? ... it's more fun afloat

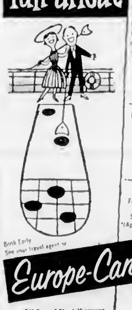

SAIL THE 'SevenSeas' to England • France Holland • Germany
Step aboard for: Finest continental cuisine courteous European Service immaculate accommodation excellent recreation facilities
To Southampton, Le Havre, Rotterdam, Bremerhaven from Montreal June 2, 28, July 25; Aug. 21
BRUSSELS EXHIBITION Special Sailings to Zeebrugge from Quebec April 8* Montreal May 5*
*Does not call at Le Havre
TOURIST CLASS Fares to and from Southampton Winter Season from $162 Summer Season* from $177 *(April 1 to Sept. 1)
Book Early See your travel agent or
Europe-Canada Line
540 Burrard Street, Vancouver Offices also in Montreal, Toronto and Winnipeg.
SPECIAL SAILINGS
The 2[illegible]19 ton Luxury Liner
M. V. "WILLEM RUYS"*
in the Europe Canada Line Service from Montreal Aug 12, Sept 4 to Bremerhaven via Southampton and Le Havre
*For rates, see your Travel Agent or Europe Canada Line

We're Nearly as Bad!

Demanding U.S. Women 'Insatiable'

HARRISON HOT SPRINGS, B.C. (CP) — Canadian women are no worse than their American neighbors but are becoming more so every day, says a Seattle medical authority.

"The average American housewife is a very unhappy person," Dr. J. E. Stroh, assistant professor of medicine at Seattle University, told the B.C. Medical Association General Practice session here yesterday.

"American women want more money, want to go more places and want to push more buttons.

"Canadian women don't have as many wants but they are becoming harder to satisfy, said Dr. Stroh.

"U.S. women have far too many children," he said. They are getting too far away from their basic role as mother and all these things produce frustration."

The answer, said Dr. Stroh is for mothers to spend more time with their children and the father to assert himself as head of the household.

Wedding Ends In Tears

SHEFFIELD, England (CP) — Window cleaner David Shaw cried at his wedding here yesterday. So did his bride, Janet Wolverhampton.

And tears coursed down the cheeks of the 40 guests during the ceremony.

The Rev. James Hayshore officiated afterwards that he burned his lipes after the church organ had caught fire.

As guests staggered coughing and spluttering from the smoke filled church, firemen were already dealing with the blaze.

A LOVELIER YOU

By Mary Sue Miller

CAREER-GIRL SECRET. For any girl who dashes from work to dates, the secret of fresh looks is a grooming kit, kept in desk or locker. The cost in time or money for not filling one will prove infinitesimal, when compared with the cost result.

To assemble a kit you first need a box sturdy, attractive and sized to fit your storage space. Notions departments abound in such.

Your next move, of course is stocking up on grooming aids. What shall they be? The easiest to stow and handle that's I'm sure. As suggestions:

Cleansing pads to remove stale make-up and freshen skin. New types cater to your skin condition day or night.

A plastic vial holding liquid soap and hand lotion in opposite ends.

For touch-ups, nail polish in a pen-shaped dispenser with retractable brush.

Deodorant in pad or ball point form.

Folding toothbrush, travel size paste.

Small toothcomb, hair spray.

Cosmetics not carried in purse, such as powder base.

With these at hand it takes only minutes to appear as though you had done nothing all day but prepare!

INSTANT BEAUTY TIPS

For 50 ways to look lovelier, send for my leaflet "Instant Beauty Tips." It shows you how to overcome such annoyances as chipped polish, ragged lipline, straggly hair and even stuck zippers, also how to create glamour lipline with makeup and eyeseasoms. All in the wink of an eyelash! For your copy, write me in care of this newspaper, enclosing a self-addressed stamped envelope and 5c in coin.

This attractive hair style is made to measure for new hat style. Drawing, below, shows same model wearing cloche.

Altogether different is this cut, designed especially for new "floppy" hat fashion, as shown in drawing of model, below.

* * *

Styles of '20s Back . . . . . Cloche, Bob and All

Hair Must Be Fit for Fashion

NEW YORK (AP) — If you were 20 in the roaring twenties, probably your skirts above your knees, your hair long, your eyes wide and your hat stuffed off in a bit of bush.

And you loved it. For that shapeless sack and backed off cod, meant freedom.

Of course when the 1929s rolled into the depression you hitched the whole business and hoped no one would ever dig it up. So you're probably far from comfortable in the news that fashion and beauty have just resurrected the 1920s — cloche, bob and all.

Take heart. The spring 1958 fashion picture is infinitely prettier than anything the flappers ever saw. Take hats, for instance. You have a choice of three types: the cloche, the cod and the turban, plus one sneaked in from the thirties, the slouch.

Cloches are in the twenties probably look best of young women and petite women of all ages. The cod is a 1958 development of the cloche, sitting much farther back on the head to reveal more hair.

* * *

These hats, fitting the head, require your hair to be short and shaped to the head. Curls are out, but shallow waves, feathery bangs, and half-curled ends definitely provide these "cloche" cuts.

If you're anti any hat which is brimless or nearly so, then the turban or the slouch is for you. The flexible trio of turbans with their high rising importance substitute for brims, while the slouch is a hat that is a hat with enough brim to satisfy you one.

Airborne Fabrics Make Bow

PARIS (Reuters) — Airborne fabrics launch the new Paris silhouette on its flight towards spring.

Knee textiles appear bound for outer weave with airy open weave and porous effects on every type of silk and woolen fabrics. The trend is light, weight and light in feeling, in deriving and emphasizing the loose fit of the chemise.

The biggest hit of the season is made in the fuzzy wools, pinned mohair coatings, by the British firm of Anchor, featured in new tapestry and floral carpet patterns. Multi-colored effects are softly diffused under the long-haired fluffy stitches and these fabrics are outstanding, successful for spring in both the French and Italian collections.

Other versions are nubby and looped weaves repeating the "tighter than thin" textured finish.

Another fabric trend in Paris is the barbershopper look. Every house uses a wide range of glaze, prince de galles, and shadow plaids or marinel stripe, checks and pin stripes.

War Museum Shifted

OTTAWA (CP) — The Canadian War Museum long a part of the Canadian public archives will be transferred to the human history branch of the National Museum of Canada.

Two Groups To Sponsor Guild Show

Victoria Order of Nurses will sponsor the showing of the "Uniform" missés. Other participating Theatre Guild's "Name mends" are sized by other very Nations at Langham Court, some skirts primarily to waist March 26. It was disclosed at a measurement, blouses last meeting of the auxiliary held measures by bust measurement. at the home of Mrs. W. Gardiner, 1 The new standards is based on recent Dexter Street.

studies of the body dimensions Mrs. H. Campbell and Mrs. of thousands of women. D. Colvin are in charge of

Sizes women's and Misses ticket sales.

Misses Women and half sizes

will be three sizes according * * *

to their bust measurement. The Victoria Home Economics

The sizes allow for foundation Association will sponsor the guild production on garments and 48 bust measure the previous evening, March 25.

Size System To Change

WASHINGTON (AP) — A new standard of sizing will be put into effect to all ready-to-wear clothing manufacturers. It has been in partial use by mail order houses for the past three years.

Ready to wear apparel is now bought in nonsensical sizing systems. Dresses and suits for women are bought in sizes 10, 12, 14, etc., or 9, 11, 13, etc. for misses. Other garments are sized by other systems.

The new standard is based on measurement, bust measurement.

The new standards are based on studies of the body dimensions of thousands of women.

Misses Women and half sizes will be three sizes according to their bust measurement. The sizes allow for foundation garments and 48 bust measure.

At misses are provided for each size. Size Auto . . . . . allowing women of . . . . . to find . . . . . .

The change, a new standard of sizing will be put into effect to all ready-to-wear clothing manufacturers. It has been in partial use by mail order houses for the past three years.

Ready to wear apparel is now bought in nonsensical sizing systems. Dresses and suits for women are bought in sizes 10, 12, 14, etc., or 9, 11, 13, etc. for misses. Other garments are sized by other systems.

The new standard is based on measurement, bust measurement.

The new standards are based on studies of the body dimensions of thousands of women.

Misses Women and half sizes will be three sizes according to their bust measurement. The sizes allow for foundation garments and 48 bust measure.

'58 EDSEL

Never before at such that's one for cash in statistics price! Never before such a sensational Edsel! Never before such Advanced Engineering and Fresh New Design!

Low as $3436

DELIVERED IN VICTORIA

819 Yates 4-8174 NATIONAL MOTORS FORD EDSEL

Slim Outlook for Spring in

Bowed Pump
Black Patent Kid Kitten Heel
$18.95

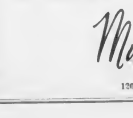

Spring Classic
Black Patent Kid Open Cuff Black Patent
$18.95

D'Antonelli fashion shoes featuring Caresoles!

Make a Beautiful Foot MORE Beautiful!

. . . designed to keep fashion on its toes with pure simple lines, finely tapered to a new degree of slender grace . . . flavored with an eye for detail that's the talk of the town . . . heels are either stiletto or illusion . . . exactly what is needed in carefree but the important chemise line. See them in present spring tones . . . exclusive to Munday's.

Munday's
1203 Douglas Street

BIG BUYS EVERY DAY IN CLASSIFIED

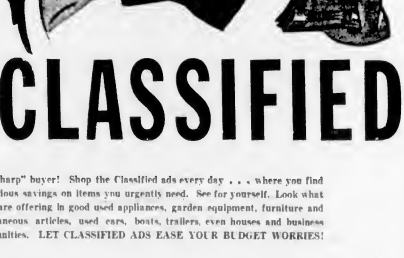

Be a "sharp" buyer! Shop the Classified ads every day . . . where you find tremendous savings on items you urgently need. See for yourself. Look what people are offering in good used appliances, garden equipment, furniture and miscellaneous articles, used cars, boats, trailers, even houses and business opportunities. LET CLASSIFIED ADS EASE YOUR BUDGET WORRIES!

Turn to Classified NOW! Check today's BIG BUYS!

THE DAILY COLONIST

TELEPHONE
3-4111

CLASSIFIED WANT ADS

FASTER RESULTS
LOWER COSTS

CLASSIFIED RATES

Whereever carrier service is maintained $1.50 per month.

Authorized as second class mail, Post Office Department, Ottawa.

The Daily Colonist is a member of The Audit Bureau of Circulation, The Canadian Daily Newspaper Publishers Association and The Canadian Press.

Birth Notices $1.25 per insertion.

In the event of an error occurring the liability of Victoria Press Ltd shall not exceed the charge for the space actually occupied by the item in question.

TERMS OF PUBLICATION

The Victoria Press Ltd. shall not be liable for non-insertion of any advertisement beyond the amount paid for such advertisement.

All advertising copy will be subject to the approval of the Victoria Press Ltd.

Replies to private box numbers may only be obtained from the unnumbered office at Victoria Press Ltd., at 1215 Broad Street

1 BIRTHS

5 DEATHS

KIRBY — Suddenly in Victoria B.C. on March 20, 1958, John Robert Kirby, aged 71 years, a native son of Victoria, B.C., late residence 3247 Cotton St., Vancouver, B.C.

The remains will be forwarded by Hayward's B.C. Funeral Co. to the Westwood Funeral Home, Nanaimo, where funeral services will be held.

THERE OUGHTA BE A LAW

10 FUNERAL DIRECTORS

CHAPLIN'S FUNERAL CHAPEL
Kindness Courtesy Service
980 Quadra Street 4-5612

HAYWARD'S
B.C. FUNERAL CO. LTD.
ESTABLISHED 1867
734 BROUGHTON ST.

SANDS MORTUARY LIMITED "MEMORIAL CHAPEL OF CHIMES" VICTORIA B.C.

SANDS FUNERAL CHAPEL SIDNEY B.C.

McCALL BROS.

THOMSON FUNERAL HOME

11 MONUMENTAL

MORTIMER'S MONUMENTAL Works Ltd. 633 David St. Est. 1877. Monuments, markers, curbing, bronze plaques, marble, granite and stone for fireplaces, building construction etc. 3-6421.

VICTORIA MONUMENT LIMITED "Memorials of Distinction" 2001 DOUGLAS ST.

STEWART MONUMENTAL WORKS Ltd. Monuments since 1896.

12 FLORISTS

BROWN'S THE FLORIST
FLOWERS FOR EVERY OCCASION
618 VIEW STREET

13 CEMETERIES AND BURIAL PARKS

HATLEY MEMORIAL GARDENS
A series of religious floral gardens now under development at Colwood B.C.

Royal Oak Burial Park
MUNICIPALLY OWNED

14 ANNOUNCEMENTS

CHEZ ERNEST GENUINE FRENCH PASTRY SHOP AT ROYAL OAK

Owned and managed by Chez Ernest Restaurant

COACH LINES MYSTERY TRIPS

CALLING ALL SHUTTERBUGS!

C.W.L. ST. PATRICK'S TOMBOLA

BE LOVELY FOR EASTER. TRY the new Chemise haircut.

ACADEMY OF BALLROOM DANCING

BRITISH BALLROOM CLUB

15 COMING EVENTS

DANCE EVERY SATURDAY NIGHT

RUMMAGE SALE

ANNUAL MEETING VICTORIA

VICTORIA KINSMEN CLUB
9TH GIANT BINGO
MON., APRIL 14
MEMORIAL ARENA
$10,000 IN PRIZES

OLD TYME DANCE
VICTORIA BALLROOM

COACH LINES MYSTERY TRIPS

S.P.C.A. GOOD USED CLOTHING and rummage sale.

20 LOST and FOUND

HAVE YOU LOST YOUR DOG? S.P.C.A. now pound authorities for all municipalities.

21 MALE HELP WANTED

MAINTENANCE FOREMAN
Required by
British Columbia Power Commission

Those interested should apply in writing, giving full particulars of experience to the Personnel Officer, B.C. Power Commission, Box 300, Victoria, B.C.

SALESMAN

BOY 13 TO 15 YEARS FOR NEWSPAPER

RETIRED CARPENTER OR HANDYMAN

MAN WANTED TO START WORK

22 SALESMEN, AGENTS

AGENTS WANTED FOR OUTSIDE

MANUFACTURING COMPANY

BECOME A SALESMAN

REAL ESTATE

RAWLEIGH PRODUCTS

SALESMAN WITH HOME HEATING

25 MALE or FEMALE HELP WANTED

X-RAY TECHNICIAN
B.C. CIVIL SERVICE
PROVINCIAL MENTAL HOSPITAL, ESSONDALE

MAN AND WIFE TO CARE FOR small guest house.

EXPERIENCED CLUB ORGANIST

26 FEMALE HELP WANTED

HOUSEKEEPER NEEDED BY

SECRETARY STENOGRAPHER

REQUIRED A COMPETENT BOOKKEEPER

WANTED A RELIABLE GIRL TO

DRAFTSWOMAN EXPERIENCED

RELIABLE WOMAN TO LOOK after three children and cook supper.

WANTED PLEASANT WOMAN for day care of 3 children.

HOUSEKEEPER WANTED TO care for 3 children.

PRACTICAL NURSE TO CARE FOR invalid lady.

2 SMALL BOYS NEED LOVING care while mother works.

EXPERIENCED CASHIER-HOSTESS

ROOM AND BOARD TO ACTIVE woman

FULL OR PART-TIME EFFICIENT help

WANTED SEAMSTRESS

EXPERIENCED COFFEE COUNTER

27 TEACHERS WANTED

HIGH SCHOOL TEACHERS

29 SITUATIONS WANTED MALE

WANTED JOBS FOR NEEDY MEN
SALVATION ARMY

MEMO TO GARDENERS

ROTOVATING SERVICE

GARDEN CITY TREE SERVICE

ROTO-TILLING, PLOWING

SEMI-RETIRED ACCOUNTANT

QUALIFIED PLUMBER AVAIL.

LAWNS PLANTED, CUT, POOLS

RUBBISH HAULED AWAY

OVERGROWN LAWN CUT WITH power mower

GARBAGE HAULED, YARDS RAKE

EXPERIENCED HOUSE PAINTER

NEED ODD JOBS. GOOD WORKER

MARRIED MAN, GOOD WORKER

OLD COUNTRY PAINTER, ALL paint work.

30 SITUATIONS WANTED FEMALE

ALL TYPES OF FLOORS EXPERTLY cleaned, waxed and polished by machine.

PRACTICAL NURSE WILL TRAVEL

TWO RELIABLE BABY SITTERS

32 MUSICIANS, BANDS AND ORCHESTRAS

ASPHALT

SPECIAL PRICES FOR SPRING

O K PAVING CO

BULLDOZERS

BRICKLAYERS

CARPENTERS

CARPET CLEANING

1-DAY RUG CLEANING

CALL 2-9141
INDIVIDUAL DRY CLEANERS

5% DISCOUNT

CEMENT

Former Construction

WESTERN PACIFIC ENTERPRISES LTD

CONTRACTORS

DRESSMAKING

36 BUSINESS SERVICES

FORMERLY THE FASHION STUDIO

INVISIBLE MENDING REPAIRS and alterations.

DRESSES MADE TO MEASURE; also children's clothes.

FLOORING AND FLOOR SANDING

M & M FLOOR CO. LTD. FLOOR laying, sanding, finishing. Free estimates.

V.I. HARDWOOD FLOOR CO. LTD. Hardwood, linoleum and tiles. Free estimates.

WESTERN FLOOR CO. Complete floor service.

ELECTRICAL REPAIRS

FREE ESTIMATES

FLOOR POLISHING

ALL TYPES OF FLOORS EXPERTLY cleaned, waxed and polished by machine. Homes our specialty. Established 1929.

GUNSMITHS

EXPERT GUNSMITH AT ROBINSON'S, 1307 Broad 3-6212

HAIRDRESSERS

TYRRELL'S BEAUTY SALON
Hair Styling Specialist

PRICE PERMS NEW RAY Beauty Shoppe

DOMINION HAIRDRESSING Salon Dominion Hotel

LANDSCAPE GARDENERS

EXPERT DESIGNING LANDSCAPING and construction.

LANDSCAPING, LAWNS, ROCK work etc.

PAINTERS AND DECORATORS

COMMERCIAL DECORATORS — Quickly and cleanly.

HOME IMPROVEMENTS

WEBB & SON

WHY NOT PICK LES NOW

CALL AL MORAN AND BROS

PAPERHANGING PAINTING

O. DAVIDSON PAINTING

INTERIOR EXTERIOR PAINTING

PHOTO ENGRAVING

PHOTO ENGRAVING
Halftone Line and Color Engraving — Commercial Art
ISLAND ENGRAVERS
849 Pembroke, just below Douglas

PLASTERERS

R. R. COLEMAN
Plastering and stucco

PLASTERING, STUCCO, PAINTING

PLUMBING AND HEATING

COMPLETE PLUMBING & HEATING SERVICE
DOMESTIC, COMMERCIAL, INDUSTRIAL. SALES, SERVICE, INSTALLATION
OIL BURNER
SALES, SERVICE INSTALLATION
Phone 3-1112
W. R. MENZIES & CO. LTD.
911 FORT

C. J. McDOWELL
PLUMBING & HEATING LIMITED
WE SELL WE INSTALL WE SERVICE
Douglas Street 3-4138

T. A. HARVEY LIMITED
PLUMBING AND HEATING
OIL BURNERS
GAS INSTALLATIONS
FURNACE OIL DELIVERED
Prompt Service
554 JOHNSON ST.

BALLAM & RAWLINGS LIMITED
PLUMBING AND HEATING
Oil—Gas
Sales and Service

PITT & HOLT LTD
J. WELHAM Prop.

W. A. WILKINSON PLUMBING

EMPIRE PLUMBING AND HEAT

O. R. COOPER PLUMBING AND heating

ROOFING AND INSULATION

Parker Johnston Ltd
1314 BROAD STREET

VICTORIA ROOFING AND INSULATION COMPANY

GUTTER AND DOWNPIPE REPAIRS AND CLEANED
3-3915
MODEL SHEET METAL
2016 DOUGLAS ST.

ROOFING, SIDING, INSULATION
CAPITAL CITY ROOFING

RUSTIC SHAKES-HAND-SPLIT

SEPTIC TANK SERVICE

"A-1"
Sewer and Septic Tank Service

TREE SERVICE

SCIENTIFIC PRUNING, SPRAYING

DANGEROUS TREES FELLED

TREES TOPPED OR LIMBED

WASHING MACHINES

HOME APPLIANCE REPAIRS
Guaranteed repairs all makes washers and dryers
1864 Lansdowne

Washing Machine Service
ALL MAKES
WE PICK UP AND DELIVER
WORK GUARANTEED

KER ELECTRIC AUTHORIZED Beatty Service 1116 Fort St.

37 PROFESSIONAL SERVICES

ACCOUNTING

INCOME TAX AND BUSINESS

ELECTROLYSIS

UNWANTED HAIR REMOVED PERmanently. Victoria Electrolysis Centre, 315 Campbell Bldg.

NURSING AND CONVALESCENT HOMES

LADIES SEEKING HOME CARE

PRIVATE DETECTIVES

RESEARCH SERVICE LTD

PRIVATE INVESTIGATIONS

R. J. ADRIAN AGENCY

39 PERSONALS

ALCOHOLICS ANONYMOUS
Have you a drinking problem? If you have a sincere desire to stop drinking, phone 0-0415 or write Box No. 1, Victoria, B.C.

40 BUSINESS PERSONALS

BIRKS
JEWELERS SILVERSMITHS
Jewelry and silverware skilfully repaired or made.

FINE WATCH AND JEWELRY

TRUSSES, SURGICAL SUPPORTS

WEDDING PORTRAITS
GIBSON'S STUDIO

FUR REPAIR SERVICE

CALL US FOR A COMPLETE overhaul of your sewing machine

YOUR DOUBLE-BREASTED SUIT can be made single-breasted.

J. COOPER, TAILOR, ALTERA

WATCHES, JEWELRY, RELIGIOUS

41 TRADE SCHOOLS

YOU CAN EARN MORE IN ELECTRONICS, TELEVISION, RADIO SERVICING, MICRO WAVE, FM, MOBILE RADIO

RADIO COLLEGE OF CANADA

42 EDUCATION

EXPERIENCED MATHEMATICS

43 DANCING

BARCLAY'S
Dance Studios — 5-1496
FIRST LESSON $1.00
947 FORT

ACADEMY BALLROOM DANCING
1016 DOUGLAS

60 FUEL

COAL

SELF-SERVE Fuel Venders
800 CLOVERDALE

877 VIEWFIELD RD

McLEOD RIVER HARD
RED HEAT COAL

McLEOD RIVER COAL
LASTS LONGER — COSTS LESS

KIRK COAL
Division of Canadian Collieries
510 ESQUIMALT ROAD

DIPLOMAT LUMP

ALBERTA FOOTHILLS BOOTLESS

60 FUEL

SPECIAL COAL VALUES

VESTA COBBLE $17.85 TON

2 BUNDLES KINDLING

¼-TON NUT COAL $5.45

WALTER WALKER & SONS, LTD.
739 Pandora
Stove and Furnace Oil Supplied

COAL SPECIAL
½ Ton
VICTORY EGG
3 Sacks Kindling
$10
SPECIAL — FIRELOGS
HARKNETT FUEL LTD.
737 Pandora Ave

Why Slave With Wood?
CLEAN ALBERTA SOOTLESS
DIPLOMAT COAL
RICHARD HALL & SONS
740 FORT ST

WOOD AND SAWDUST

CONGRATULATIONS TO ALL CONCERNED

AVAILABLE ONCE AGAIN
NO. 1 FIR SAWDUST
Double Screened

LOW SUMMER PRICES

HEMLOCK SAWDUST for GARDEN and FARM

DRY SHAVINGS

BUY YOUR SAWDUST NOW
HELP LOCAL INDUSTRY
ALLEVIATE UNEMPLOYMENT
CREATE PROSPERITY

O K FUEL CO
760 TOPAZ

SAWDUST
DOUBLE SCREENED SAWDUST, CUT FROM DRYLAND LOGS
2 Units by Blower	$11.00
3 Units by Blower	$16.50
2 Units by Bulk	$8.00
Fertilizer Sawdust 5 Units	$7.00

Free Fill—Good for roads or filling holes — Only hauling charge

DHILLON FUEL
DAY 3-3811 NIGHT 2-0470

WOOD AND SAWDUST
2½ Cords Thick Bark
$17.00
1 Cord Planer Ends
$8.50
Guaranteed Fir Sawdust
IDEAL FUEL CO. LTD.
302 David St.
Phone 2-4622, 2-2832
NIGHT 3-5508

CLEAN WOOD

DRYLAND WOOD
Victoria Douglas Fuel
1310 Government St.

SPECIAL—3 DAYS
1 Cord	$5.00
2½ Cords	$8.00
5 Cords	$15.00

O K FUEL CO
760 TOPAZ

SPECIAL WOOD SALE
ONE WEEK ONLY
No. 1 Douglas fir wood, 12-inch good for stove and furnace, 2½ cords $16.00
Immediate Delivery
Island Fuel Supply Co.

BONE DRY KINDLING

DRY CEDAR BLOCKS
Save $4.00 on each load
Clean for immediate use
3 CORDS $7.00 4-1755

Clean Cedar Blocks
4 CORDS
EMPIRE FUEL LTD
738 PANDORA AVE

INDEX TO WANT AD HEADINGS

GOT SOMETHING TO SELL? YOU'LL GET QUICK RESULTS IN THE CLASSIFIED ADS

SPECIAL — SPECIAL
DRYLAND FIR
SPLIT WOOD
GOOD FOR ALL-ROUND USE
2½ Cords $15.00
5 Cords $29.50
10 Cords $58.00
O.K. FUEL CO.
760 Topaz 4-2452

"M-W" "CLEARANCE SALE"
Here is the opportunity of a lifetime to remodel or modernize your home at terrific savings. Buy now and save on hardware, tile counter tops, plywood, oak floor panelling, nails and many other items.
STEWART & HUDSON
WHERE HOME BUILDING BEGINS

BIG BONUS BUYS IN BUILDING LUMBER
Hemlock Fir Dimensions Rough Dressed Clear Dimensions Rough Dressed Clear Boards Rough Dressed Clear Boards Rough Dressed Clear Shiplap Rough Dressed Clear Shiplap Rough Dressed Clear Cedar Shiplap Rough Dressed Clear Cedar Shiplap Rough Dressed Clear Cedar

TV TALK

By Bruce Lowther

CBC Vancouver presents today the most ambitious musical show in its history, a 90-minute show telling Vancouver's history from 1918 to 1939. It's at 9 p.m., and it also includes photographs of that period.

Channels 2 and 6 repeat NBC Opera's "Rigoletto" this afternoon and other musical events are Ray Bolger taking over from Perry Como and the new Seattle Bandstand on channel 5. As for sports there are the Boston Celtics, the collegiate basketball final and the last NHL telecast.

* * *

LATE REPORTS: KTLA TV Hollywood has dropped its plan to flash subliminal perception ads on screen next month. Only public service messages "drive carefully," were planned but the station still was deluged with protests against "sneaky" advertising.

An experimental version of a TV [illegible] a few inches thick (it can be hung on the wall like a picture) will be demonstrated in London, England, in May by the British National Research Development Corporation. Patents for the tube have been taken out in the U.S.

* * *

TV BITS: TV networks claim the recession isn't bothering them but the number of network advertisers dropped from 321 in 1956 to 294 last year ... ABC has decided to drop Colt .45 as of April 4 and not to renew Love That Jill and Betty White next season ... Ethel Merman, Esther Williams and Joanne Dru all have plans to have new series ready for next season ... Kraft Theatre will do Hemingway's "Fifth Grand" April 30 ... Paramount has cleared all of the old De Mille movies for sale to TV. Cecil B. gets $1,500,000 for letting them go ... Movie rights to the two-person Broadway smash, "Two for the Seesaw," have gone for $600,000.

Producer Gant Gaither wants Bing Crosby and Bob Hope for the movie version of "Visit to a Small Planet" ... In Toronto, F. P. Rainsberry, director of CBC children's programs, said that generally it's not a good idea to transfer classics to TV. He said the child can read classics at home and use his imagination, while on TV they can be "too strong and vivid an experience."

Today's Highlights

9.30 a.m. Earlier time for Telaventure Tales (channel 5).

10.30 Jimmy Dean, with Les Paul and Mary Ford (channel 7).

1.00 p.m. Seattle Bandstand returns (channel 5).

3.00 Repeat of NBC Opera's good performance of "Rigoletto," with Igor Gorin, Dorothy Coulter (channels 2 and 6).

7.30 Dick Clark with guests Betty Johnson, Sam Cooke, Bill Haley and the Comets, Billy Williams, the Diamonds (channel 5).

8.00 Perry Como with Judy Holliday, Jimmy Dean, Frankie Avalon (channels 2 and 6), with Como away for one show it's Ray Bolger, Ginger Rogers and the Mary Kaye trio (channel 4).

9.00 Vancouver from 1918 to 1939 as sung by Barney Potts, Thora Anders, Ernie Prentice, Lorraine McAllister (channel 2). Polly Bergen and guest Johnny Carson (channel 4).

9.30 Gisele and Edie Adams (channel 4).

10.00 Mike Wallace interviews actor Tony Perkins (channel 5).

Sport Specials

11.00 a.m. Boston Celtics vs. Syracuse or Philadelphia in the eastern pro basketball final (channel 4); Chicago at Detroit, last NHL telecast (channels 7 and 12).

1.30 p.m. Final game of the U.S. collegiate basketball tournament (channels 7 and 12).

Movie Lineup

11.00—Two westerns, channel 5.

1.00—More westerns, channels 4 and 11.

3.00—Undercurrent, channel 5, Katharine Hepburn, Poor.

3.00 Glass Tomb, channel 11, John Ireland.

3.30 Western or Lassie Come Home, channel 12.

4.00 King Dinosaur, channel 11.

4.30 Fang and Claw, channel 13, Frank Buck.

7.00—Eyes of Texas, channel 11, Roy Rogers.

7.30—Bunco Squad, channel 11, Robert Sterling.

8.00 Only Angels Have Wings, channel 11, Cary Grant, Fair.

9.00—Golden Mistress, channel 6, John Agar.

9.00 Where There's a Will, channel 13.

10.00 Meet John Doe, channel 7, Gary Cooper.

10.00 Last Warning, channel 11, Preston Foster.

10.30—Sterling Metal, channel 5, Robert Young.

10.30 Where Danger Lives, channel 13, Robert Mitchum.

10.10 Random Harvest, channel 12, Ronald Colman, Greer Garson.

11.00—Black Tuesday, channel 4, Edward G. Robinson.

1.00 a.m.—Leopard Man, channel 13, Dennis O'Keefe.

MARY WORTH

KERRY DRAKE

Television for Saturday

Programs subject to last-minute changes by stations concerned

TIME	CBUT Channel 2	KOMO-TV Channel 4	KING-TV Channel 5	CHEK-TV Channel 6	KIRO-TV Channel 7	KTNT-TV Channel 11	KVOS-TV Channel 12	KTVW Channel 13	TIME
9.00 9.15 9.30 9.45		Ruff & Reddy / Ruff & Reddy / Fury / Fury	[illegible]		Captain Kangaroo / Captain Kangaroo / Captain Kangaroo / Captain Kangaroo				9.00 9.15 9.30 9.45
10.00 10.15 10.30 10.45		Andy's Gang / Andy's Gang / [illegible]	World Around Us / [illegible]		Mighty Mouse / Mighty Mouse / Jimmy Dean / Jimmy Dean				10.00 10.15 10.30 10.45
11.00 11.15 11.30 11.45		Pro Basketball / [illegible]	[illegible]		NHL Hockey / NHL Hockey / NHL Hockey / NHL Hockey	News	NHL Hockey / NHL Hockey / NHL Hockey / NHL Hockey		11.00 11.15 11.30 11.45
12.00 12.15 12.30 12.45		Pro Basketball / Pro Basketball / Pro Basketball / Pro Basketball	[illegible]		NHL Hockey / NHL Hockey / NHL Hockey / NHL Hockey	Cartoons / Cartoons / Cartoons / Cartoons	NHL Hockey / NHL Hockey / NHL Hockey / NHL Hockey		12.00 12.15 12.30 12.45
1.00 1.15 1.30 1.45		Western / [illegible]	[illegible] Bandstand		NHL Hockey / [illegible]	Western / Western / Western / Western	NHL Hockey / NHL Hockey / Basketball / Basketball		1.00 1.15 1.30 1.45
2.00 2.15 2.30 2.45		Western / [illegible]	Seattle Bandstand / [illegible]		Basketball / Basketball / Basketball / Basketball	[illegible] / These Are Yours / These Are Yours	Basketball / Basketball / Basketball / Basketball		2.00 2.15 2.30 2.45
3.00 3.15 3.30 3.45	[illegible]	[illegible]	Movie		Basketball / [illegible]	Movie / Movie / Movie / Movie	Basketball / [illegible]		3.00 3.15 3.30 3.45
4.00 4.15 4.30 4.45	[illegible]	[illegible]	Movie / [illegible]		[illegible]	Movie / [illegible]	Western / Western / [illegible]	Big Picture / Big Picture / Movie / Movie	4.00 4.15 4.30 4.45
5.00 5.15 5.30 5.45	Wild Bill Hickok / Wild Bill Hickok	[illegible]	[illegible]	Wild Bill Hickok / Wild Bill Hickok	Wild Bill Hickok / Wild Bill Hickok / What People Think	[illegible]	Mighty Mouse / Mighty Mouse	Movie / Movie / Movie / Movie	5.00 5.15 5.30 5.45
6.00 6.15 6.30 6.45	Here and There / Here and There / Mr. Fixit / News	[illegible]	[illegible]	Here and There / Here and There	American Legend / American Legend / Perry Mason / Perry Mason	Sports Review / [illegible]	[illegible] / Mama	Gospel Westernaires / Gospel Westernaires	6.00 6.15 6.30 6.45
7.00 7.15 7.30 7.45	[illegible] / Wild Travel / Holiday Ranch / Holiday Ranch	Boots & Saddles / Boots & Saddles / People Are Funny / People Are Funny	Sheriff of Cochise / Sheriff of Cochise	[illegible] / Holiday Ranch / Holiday Ranch	Perry Mason / Perry Mason / Turmoil / Turmoil	Western / Western / Western / Western	Amos 'n' Andy / Amos 'n' Andy / Gale Storm / Gale Storm	Mr. and Mrs. North / Movie / Movie	7.00 7.15 7.30 7.45
8.00 8.15 8.30 8.45	Perry Como / Perry Como / Perry Como / Perry Como	[illegible]	[illegible]	Perry Como / [illegible]	Gale Storm / Gale Storm / Have Gun / Will Travel	Movie / Movie / Movie / Movie	Four Star Playhouse / Four Star Playhouse / Have Gun / Will Travel	Movie / Movie / Movie / Movie	8.00 8.15 8.30 8.45
9.00 9.15 9.30 9.45	[illegible] "Those Days" / [illegible]	[illegible] / [illegible] Bergen	Lawrence Welk / Lawrence Welk / Lawrence Welk / Lawrence Welk	[illegible]	Gunsmoke / Gunsmoke / [illegible]	Movie / Movie / Movie / Movie	Gunsmoke / Gunsmoke / Official Detective / Official Detective	Movie / Movie / Movie / Movie	9.00 9.15 9.30 9.45
10.00 10.15 10.30 10.45	"Some of Those Days" / [illegible] / Cross Canada Hit Parade	[illegible] / Hit Parade	Mike Wallace / Mike Wallace / Movie / Movie	Cross Canada / Hit Parade	Movie / Movie / Movie / Movie	Movie / Movie / Movie / Movie	Alfred Hitchcock / Alfred Hitchcock / [illegible] Movie / Movie	Movie / Movie / Movie / Movie	10.00 10.15 10.30 10.45
11.00 11.15 11.30 11.45	Juliette / News, Wrestling / Wrestling / Wrestling	Movie / Movie / Movie / Movie	Movie / Movie / Movie / Movie	Juliette / Wrestling / Wrestling / Wrestling	Movie / Movie / Movie / Movie	Movie / Movie, News	Movie / Movie / Movie / Movie	Movie / Movie / Movie / Movie	11.00 11.15 11.30 11.45
12.00 12.15 12.30 12.45	Wrestling	Movie / Movie / Movie, News	Movie / News	Wrestling	Movie, News		Movie, News	Sherlock Holmes / Sherlock Holmes / Reader's Digest / Reader's Digest	12.00 12.15 12.30 12.45

Television for Sunday

Programs subject to last-minute changes by stations concerned

TIME	CBUT Channel 2	KOMO-TV Channel 4	KING-TV Channel 5	CHEK-TV Channel 6	KIRO-TV Channel 7	KTNT-TV Channel 11	KVOS-TV Channel 12	KTVW Channel 13	TIME
9.00 9.15 9.30 9.45		[illegible] / Farm News							9.00 9.15 9.30 9.45
10.00 10.15 10.30 10.45		Mr. Wizard / Mr. Wizard / [illegible]	[illegible]		[illegible] / Man To Man / [illegible]				10.00 10.15 10.30 10.45
11.00 11.15 11.30 11.45		[illegible]	[illegible] / Town Hall / [illegible]		[illegible] Town Hall / [illegible] Town Hall / The Living Book / The Living Book	News			11.00 11.15 11.30 11.45
12.00 12.15 12.30 12.45	Television / This Is the Life / This Is the Life	[illegible]	[illegible]	[illegible]	[illegible]	[illegible]	Look Up and Live / Look Up and Live / This Is the Life / This Is the Life		12.00 12.15 12.30 12.45
1.00 1.15 1.30 1.45	[illegible] / Country Calendar / Country Calendar	[illegible] / Congress Reports	Movie / Movie / Movie / Movie	[illegible] / Country Calendar / Country Calendar	[illegible] / Key to Peace / Face the Nation / Face the Nation	[illegible]	[illegible]		1.00 1.15 1.30 1.45
2.00 2.15 2.30 2.45	[illegible] Magazine / [illegible]	Great Plays / Great Plays / [illegible]	Movie / [illegible]	Junior Magazine / [illegible]	[illegible]	[illegible] / Christian Science	[illegible]		2.00 2.15 2.30 2.45
3.00 3.15 3.30 3.45	[illegible] Forum / [illegible]	Movie / Movie / Movie / Movie	[illegible] / This Is the Life / This Is the Life	[illegible] Forum / [illegible]	Movie / Movie / Movie / Movie	[illegible]	[illegible] / Feature Seal Story		3.00 3.15 3.30 3.45
4.00 4.15 4.30 4.45	20th Century / 20th Century / Lassie / Lassie	[illegible]	[illegible] / Paul Winchell / Paul Winchell	[illegible]	Movie / Movie / This Is Your Town	Cartoons / [illegible] / Cartoons / Movie	[illegible] Seal Story / Industry Parade / Lone Ranger / Lone Ranger	Movie / Movie / Movie / Movie	4.00 4.15 4.30 4.45
5.00 5.15 5.30 5.45	Fighting Words / Fighting Words / [illegible]	[illegible]	[illegible]	This Is the Life / This Is the Life / [illegible]	[illegible]	Movie / Movie / Movie / Movie	[illegible]	Movie / Movie / Movie / Movie	5.00 5.15 5.30 5.45
6.00 6.15 6.30 6.45	Burns & Allen / Burns & Allen / Father Knows Best	[illegible]	[illegible]	[illegible] / Father Knows Best	[illegible]	Movie / News / Movie / Movie	[illegible]	[illegible] / A. A. Allen / A. A. Allen	6.00 6.15 6.30 6.45
7.00 7.15 7.30 7.45	December Bride / December Bride / News Magazine / News Magazine	[illegible]	[illegible]	Movie / Movie / Movie	[illegible] / Bette Davis Film / Bette Davis Film	G.E. Theatre / G.E. Theatre	Church in the Home / Oral Roberts		7.00 7.15 7.30 7.45
8.00 8.15 8.30 8.45	Ed Sullivan / Ed Sullivan / Ed Sullivan / Ed Sullivan	Steve Allen / Steve Allen / Steve Allen / Steve Allen	[illegible]	Movie / Movie / Movie / Movie	Bette Davis Film / Bette Davis Film / Bette Davis Film / Bette Davis Film	Ed Sullivan / Ed Sullivan / Ed Sullivan / Ed Sullivan	Conrad Nagel / Conrad Nagel / Movie / Movie		8.00 8.15 8.30 8.45
9.00 9.15 9.30 9.45	World's Stage / World's Stage / Showtime / Showtime	[illegible]	[illegible]	World's Stage / World's Stage / [illegible]	Man Behind / the Badge / [illegible]	Greatest Show / [illegible] / December Bride / December Bride	Movie / Movie / Movie / Movie (ends)		9.00 9.15 9.30 9.45
10.00 10.15 10.30 10.45	[illegible]	Loretta Young / Loretta Young / [illegible]	[illegible]	[illegible]	Movie / Movie / Movie / Movie	Sea Hunt / Sea Hunt / News, Movie / Movie	Movie / Movie / Movie / Movie		10.00 10.15 10.30 10.45
11.00 11.15 11.30 11.45	News / Movie / Movie / Movie	Movie / Movie / Movie / Movie	Movie / Movie / Movie / Movie	Movie / [illegible]	Movie / Movie, News	[illegible]	Movie / Movie / Movie / Movie		11.00 11.15 11.30 11.45
12.00 12.15 12.30 12.45	Movie / Movie / Movie	Movie / Movie / [illegible]	Movie		[illegible]		Movie, news		12.00 12.15 12.30 12.45

82 MISCELLANEOUS for SALE

LINHOF TECHNIKA 4x5 CAMERA OUTFIT VALUE $840
[illegible] $495

BUSCH PRESSMAN 2¼x3¼ CAMERA OUTFIT
[illegible] $189 50

ROLLEIFLEX CAMERA OUTFIT
[illegible] $195

ROLLEIFLEX f2.8 CAMERA
[illegible] $195

EDIXA IIL 35 MM OUTFIT
[illegible] $62 50

BOLEX 16 MM CAMERA OUTFIT
[illegible] $495

TERMS-TERMS-TERMS
VICTORIA PHOTO SUPPLY LTD
[illegible] Phone 5-[illegible]

LEATHER GOODS REPAIRS
[illegible]
JOHNSON LEATHER GOODS LTD
[illegible]

CENTENNIAL DECORATIONS
[illegible]
JEUNE BROS. OF VICTORIA LTD
Canvas Goods Since 1886
[illegible] Johnson St. [illegible]

[illegible]

SPECIAL
[illegible]

[illegible]

82 MISCELLANEOUS for SALE

SPECIALS!
HURRY WHILE THERE ARE STILL SOME GOOD BARGAINS LEFT
MOFFAT APARTMENT-SIZE ELECTRIC RANGE [illegible] $129 50
McCLARY COAL AND WOOD ELECTRIC RANGE [illegible] $125 00
GURNEY 4-BURNER GAS RANGE [illegible] $109 95
[illegible] GURNEY RANGE [illegible] $389 50
CLARE JEWEL RANGE [illegible] $75.00
[illegible] COAL AND WOOD [illegible] $35.00
[illegible] $160 00
WESTINGHOUSE WASHING MACHINE $45 00
G.E. WASHING MACHINE $29 50
BATH TUB [illegible] $39 50

C. J. McDOWELL PLUMBING & HEATING LIMITED
WE SELL WE INSTALL WE SERVICE
Douglas Street 3-4138

Woodward's
[illegible] APPLIANCE AND FURNITURE SHOWROOMS
Ranges, Washers, Radio-TV, Refrigerators, Furniture and Wallcovering, New Dept[illegible]
779 PANDORA 2-8932

18" REEL TYPE POWER MOWER $89.95
D & D TIRE LTD.

READY-MADE POWER BOATS
[illegible] $2 15
Open Wednesday [illegible]
HOBBIES & CRAFTS

YOU'LL SAVE
[illegible] EATON'S Trade-In Department [illegible]
T. EATON CO CANADA LTD

USED FURNISHINGS
AT LOW OVERHEAD PRICES
[illegible]
VOGUE FURNITURE CO

[illegible] TRADE IN ALLOWANCE FOR [illegible]
DELTA ELECTRIC
[illegible] Phone 4-7[illegible]

Reconditioned Washers
[illegible]

[illegible]

SAVE ON ALL HOME FREEZERS [illegible]

SALE RECONDITIONED ELECTRIC washers [illegible]

[illegible]

BATH TUB AND PEDESTAL [illegible]

[illegible]

COPPER PICTURES AND FRAMES for sale [illegible]

SPECIAL PRICES ON GUARANTEED rebuilt vacuum cleaners [illegible]

[illegible] SPORTSMAN [illegible]

ELECTRIC RANGE LAWN MOWER [illegible]

LADY'S RIDER SUIT FIT 34-36 [illegible]

SINGLE IRON BED AND MAT. [illegible]

80 BOATS and MARINE

MERCURY OUTBOARD 6 HP-TO-70 HP
[illegible]
More horsepower per lb
More horsepower per $
More miles per gallon
18 beautiful models to choose from. See them today. Yours on easy terms.

Safety Equipment
[illegible]

MARINE PAINTS
Marine Yacht Enamel
Quart $3 10 Gallon $9.90
Marine Spar Varnish
Quart $2.95 Gallon $9.95
Marine Copper Paint Red or Brown
Quart $2.45 Gallon $8 70

Mc & Mc
1400 Gov't St. 4-1111

MARINE
See the 1958 line of Scott-Atwater Outboards. Sales, parts and service. COAST POWER MACHINERY [illegible] Gov't St. Phone 2-1431

CELASTIC — CELASTIC
A new [illegible] efficient method of [illegible]
ISLAND MARINE SUPPLIERS LTD
[illegible] WHARF ST [illegible]

MERCURY OUTBOARDS
[illegible]
OUR MARINE DISTRIBUTORS
[illegible] Phone 4-5613

1958 EVINRUDES
Complete stock in stock
A New Complete Line of
TEE-NEE TRAILERS
[illegible]
SURFACING PRODUCTS
[illegible]

PAINT 'N' SAVE
[illegible]
SHIP CHANDLERS (McQUADE'S) LTD
[illegible] Wharf St. [illegible]

BOAT LUMBER FOR SALE [illegible]
BUILDERS SASH & DOOR LTD [illegible]

80 BOATS and MARINE

Now Is The Time FOR A SPRING TUNEUP
OUTBOARD MOTORS AND POWER LAWNMOWERS [illegible]
WEST BAY MARINA
[illegible]

[illegible] CRUISER [illegible]

[illegible] EVINRUDE [illegible]

JUST COMPLETED [illegible]

BRONZE RUDDERS [illegible]

17 SAILBOAT NEWLY PAINTED [illegible]

AS NEW [illegible] BRANDLMAYR [illegible]

80 BOATS and MARINE

NOW AVAILABLE
[illegible]
ANGUS MARINE
[illegible] Douglas St. Phone 4-[illegible]

[illegible]

SCOTT-ATWATER PARTS SERVICE
WOODS ENGINEER & EQUIPMENT [illegible] OAK BAY AVE [illegible]

FOR SALE [illegible] MERCURY [illegible]

16' CABIN BOAT [illegible]

LARGE WRAP AROUND WINDshield [illegible]

[illegible] INBOARD, COMFORTABLE and seaworthy. [illegible]

80 BOATS and MARINE

OUTBOARD REPAIRS
[illegible]
VAN ISLE MARINA
[illegible]

[illegible] OUTBOARD CABIN CRUISER [illegible]

FOR SALE [illegible] TROLLER [illegible]

[illegible] HP JOHNSON OUTBOARD [illegible]

[illegible]

11-FT PLYWOOD BOAT GOOD [illegible]

ENJOY THE WATER [illegible]

ONE [illegible] EVINRUDE OUTboard [illegible]

8 PLYWOOD DINGHY [illegible]

JOHNSON 5-HP OUTBOARD [illegible]

16 INB AND RUNABOUT MOULDed [illegible]

81 TIMBER

MY CLIENTS PAY CASH FOR timber [illegible]

WANTED TO BUY FIR OR CEDAR [illegible]

82 MISCELLANEOUS for SALE

[illegible]

OUR BARGAINS
[illegible]
Convenient Terms
KENT'S LTD

WE GLADLY CASH YOUR FAMILY [illegible]

OWN A BOAT? THEN SEE OUR [illegible]

[illegible] ESTATE [illegible]

NOW IS THE TIME TO RENEW OR [illegible]

ENGLISH MARMET FOLDING [illegible]

LOVELY LIGHT GREY [illegible]

ADDING MACHINES, CASH REGisters [illegible]

[illegible]

FOR THE BEST CHICKENS AND [illegible]

PHILIPS COMBINATION RADIO [illegible]

[illegible]

FRIDGE FURNITURE KITCHEN [illegible]

7 PAIR OF OARS AND PADDLE [illegible]

KELVINATOR REFRIGERATOR [illegible]

ELECTRIC HEDGE CUTTER [illegible]

WRINGER ROLLS SAME DAY [illegible]

HAND TOOLED [illegible]

BROTHERS KNITTING MACHINE [illegible]

MECHANIC'S TOOL KIT GOOD [illegible]

CHOICE STRAWBERRY PLANTS [illegible]

GLASS BRICKS [illegible]

[illegible]

[illegible] WILTON RUG [illegible]

ENGLISH PRAM NEW CONDItion [illegible]

PROJECTOR SMALL [illegible]

EXCELLENT RUMPUS ROOM BAR [illegible]

[illegible] RED COMPLETE [illegible]

HAIRDRESSER'S SINK WITH TAPS [illegible]

WHEEL CHAIR [illegible] PHONE [illegible]

82 MISCELLANEOUS for SALE

"SAVE ALWAYS AT MAIS"

USED APPLIANCES

WASHERS RECONDITIONED 30 DAY GUARANTEE

O.E. ... $49.50
Beatty ... $49.50
Gib ... $59.50
AMC semi-automatic ...
Oil Ranges from ... $49.50
Wood, Coal and Electric Combination Ranges from ... $59.50
Sawdust burner Ranges ...
40 Moffat Electric Range ... $69.50
High-oven Electric Range ... $59.50
Used fridges all makes and sizes priced to clear

COME IN AND SEE THEM

MAIS ELECTRIC
1821 COOK ... 3-4121

LINOLEUM ALL DIMENSIONS ... 1014 Quadra

APPLES $1.30 JUNIOR BOX AT Mattick's Farm Market Cordova Bay 9-1014

7 CU FT NORGE REFRIGERATOR, Frigidaire cottage style ... stove table and chairs ...

G.E. AUTOMATIC DRYER. Used 4 times. Moving ... cabinet $30 ... 3454

LOVELY MAUVE TAFFETA AND net bridesmaid dress, size 14. Phone 3-8732

83 MISCELLANEOUS WANTED

LOANS ON TOOLS, GUNS, MUSICAL instruments etc. Broad Street Trading, 1431 Broad Street. 3-9512 (Next to Nevo Vets)

DIG OUT THAT ... lighting plant in your basement ... State model and price. Victoria Press. Box 0.8

WE BUY AND SELL CAMERAS musical instruments, radios, etc. Give us a call. Island Trading. 1415 Government. 4-5854.

FURNITURE AND APPLIANCES PURCHASED FOR CASH KILSHAWS — 4-8441

GOOD BOOKS ALWAYS BOUGHT HAUNTED BOOKSHOP 844 Fort Street Phone 3-1431

BEST PRICES. LUNDS AUCTION. eers, Appraisers. We buy and sell. 926 Fort 5-5432

BEER BOTTLES, RAGS BOUGHT. Garage cleanup. Phone 3-0143

ANTIQUE GLASS PAPERWEIGHTS ... flowers. 4-...

WANTED — USED FURNITURE ...

GOOD USED RIFLES ...

APARTMENT-SIZE GAS RANGE ...

CEMENT MIXER WITH ...

WANTED SMALL CERAMIC KILN ...

HIGHEST CASH PRICES PAID for good used ...

WANTED WOODEN BUNK BEDS ...

MODERN DINING SUITE WANTED ...

WANTED CHILD'S ... SEWING machine ...

WANTED CHILD'S TABLE AND chairs ...

RANGETTE 110 VOLT 4-...

84 SWAPS

TRADE OR SELL HARLEY DAVIDSON ...

1940 ½-TON TRUCK FOR A BOAT or what have you? Phone ...

SWAP ME ROTOTILLER ...

25 HP SIMPLICITY AND CABIN for ... what have you ...

90 PETS

YOUNG MALE SCOTCH COLLIE ...

THE VICTORIA CITY KENNEL CLUB ...

GRADON KENNELS REGISTERED ...

FOR SALE FOX TERRIER MALE ...

TOOTHS AT ... PUPPIES ...

ROLLER CANARIES FOR ... NEW nesting ...

JUST ARRIVED NEW SHIPMENT ...

TAHRON APE ... NOW ON display at Vets ...

NICE CATS ... HOMES ...

WANTED HANDS ... DALMATIAN ...

91 POULTRY, HATCHING EGGS, EQUIPMENT

HATCHING EGGS, CHICKS AND ...

WANTED — LIVE FOWL AND ...

BANTAM ... PULLETS ...

COLUMBIA ... NEW HAMPSHIRE ...

TOP-HALF PAY FOR LIVE POULTRY. Victoria Poultry ...

POULTRY WANTED — LIVE ...

BROODY HENS FOR SALE ...

92 LIVESTOCK & FEEDS

WANTED — WELL BROKE ...

MINK FARMER WANTS HORSES ...

5 TONS OF GOOD GRAIN HAY ...

A SHOW ... GELDING ...

MEAT PRICES PAID FOR MEAT ...

GOOD HAY $30 TON. PHONE ...

RABBITS ... DUTCH ... RABBIT ...

100 CARS FOR SALE

COOK ST. HALL ...

Lord's Day ...

SPECIAL ...

1952 PONTIAC SEDAN ... running ... Garage ...

1951 FORD CONVERTIBLE ... radio ...

1956 BUICK SEDAN DYNAFLOW ...

1954 DODGE 4-DOOR SUBURBAN ...

NO DOWN PAYMENT PAYMENTS START MAY 1 ARTS CAR SALES BURNSIDE AT HARRIET ...

1950 CHEVROLET ... TUDOR Standard transmission ...

1940 FORD HARDTOP. WHITE-walls ...

1953 ANGLIA VERY GOOD CONDITION ...

'51 HILLMAN BLACK ... $450 OR offer ...

'51 HILLMAN BLACK ... $250 OR offer ...

100 CARS FOR SALE

BUY with CONFIDENCE

"Where the Name Is Your Guarantee Since 1893"

Hugh Molyneaux recommends

57 OLDSMOBILE '88' 4-DOOR SEDAN HYDRAMATIC ... $3595

55 STUDEBAKER COMMANDER 4-DOOR SEDAN OVERDRIVE RADIO UNDERSEAT HEATER $1695

54 METEOR 4-DOOR SEDAN TUTONE PAINT RADIO $1499

54 DODGE 4-DOOR SEDAN SAFETY-RIM WHEELS CUSTOM FRESH AIR HEATER $1420

53 NASH STATESMAN ECONOMY A MOTOR RECLINING SEAT AND TRAVEL BEDS WEATHEREYE FRESH-AIR HEATING $1545

50 PONTIAC 6 PASSENGER COUPE TRANSPORTATION SPECIAL $299

Frank Macdonald suggests

54 FORD 2-DOOR SEDAN RADIO FRESH AIR HEATER $1445

54 CHEVROLET BEL AIR 4-DOOR SEDAN TUTONE PAINT POWER GLIDE ... $1495

56 DODGE 4-DOOR SUBURBAN TUTONE PAINT PUSH BUTTON AUTOMATIC TRANSMISSION $2295

52 METEOR 2-DOOR SEDAN TUTONE FRESH AIR HEATER $845

51 PONTIAC 2-DOOR SEDAN CLEAN, RUNS PERFECTLY, COMPLETELY DEPENDABLE, IDEAL FAMILY CAR $995

50 STUDEBAKER STARLITE COUPE PAMODE 6-CYLINDER ECONOMY $495

52 PACKARD CLIPPER SEDAN ULTRAMATIC TRANSMISSION RADIO CUSTOM FRESH-AIR HEATER $1095

Sam Armour Selects

57 DODGE REGENT SEDAN TUTONE PAINT PUSH BUTTON AUTOMATIC TRANSMISSION RADIO ... V8 ENGINE CUSTOM HEATER $2495

50 NASH STATESMAN SEDAN WEATHEREYE FRESH-AIR HEATING $745

55 CHEVROLET 4-DOOR SEDAN CUSTOM HEATER AND TURN SIGNALS $1765

52 PONTIAC SEDAN CUSTOM FRESH-AIR HEATER $895

52 PLYMOUTH 2-DOOR SEDAN TUTONE PAINT COMPLETELY RECONDITIONED $1145

55 AUSTIN A-50 SEDAN HYDRAULIC CLUTCH, EASY STEERING, PERFORMANCE AND ECONOMY $1375

57 METROPOLITAN 2-DOOR HARDTOP TUTONE YELLOW AND WHITE RADIO WEATHEREYE HEATER ... $1495

56 HILLMAN MINX SEDAN TUTONE PAINT HEATER AND TURN SIGNALS $1495

53 AUSTIN SOMERSET SEDAN CUSTOM FRESH-AIR HEATER ... REAL ECONOMY $845

55 ZEPHYR 4-DOOR SEDAN TURN SIGNALS FRESH AIR HEATER. ONE OWNER LOW MILEAGE $1495

Open 9 a.m. to 9 p.m.

PLIMLEY CAR CENTRE

100 CARS FOR SALE

Dodge-De Soto VICTORIA

Fully Conditioned SPECIALS

56 DE SOTO FIREFLIGHT 4-DOOR HARDTOP COMPLETELY EQUIPPED ONE OWNER $3695

55 DE SOTO FIREDOME 4-DOOR HARDTOP FULLY EQUIPPED VERY CLEAN $2495

57 DODGE REGENT V8 2-DOOR SEDAN RADIO HEATER SPORTONE PAINT CONTINENTAL KIT $2795

55 CHRYSLER WINDSOR V8 SEDAN RADIO, HEATER AUTOMATIC TRANSMISSION BEAUTIFUL HOLIDAY TRANSPORTATION $2495

57 PLYMOUTH PLAZA 4 SEDAN ONE OWNER LOW MILEAGE $2295

57 DODGE MAYFAIR V8 4-DOOR SUBURBAN RADIO HEATER AUTOMATIC TRANSMISSION POWER STEERING. LESS THAN 3,000 MILES. SAVE $900 AT $3495

56 DODGE REGENT V8 SEDAN WITH HEATER AND SPORTONE PAINT REDUCED TO ONLY $1995

54 DODGE CUSTOM ROYAL SEDAN WITH 2-TONE PAINT AUTOMATIC TRANSMISSION AND HEATER ONLY $1795

WE DO NOT IMPORT USED CARS FROM VANCOUVER OR OTHER PROVINCES

55 CHEVROLET DE LUXE V8 SEDAN WITH HEATER GOOD BUYING AT $1745

53 MONARCH 4-DOOR SEDAN WITH AUTOMATIC TRANSMISSION RADIO, HEATER AND POWER STEERING $1595

55 PONTIAC 2-DOOR SEDAN ONE OWNER VERY CLEAN $1695

53 DE SOTO 4 SEDAN WITH RADIO AND HEATER VERY NICE FAMILY CAR $1495

54 DODGE REGENT SEDAN WITH AUTOMATIC TRANSMISSION, RADIO AND HEATER WONDERFUL VALUE AT $1395

52 BUICK 4-DOOR SEDAN WITH AUTOMATIC TRANSMISSION RADIO AND HEATER $1395

30-DAY EXCHANGE PRIVILEGE

6-MON. WRITTEN WARRANTY

NO TIME PAYMENTS TILL MAY 15

51 DE SOTO SEDAN WITH RADIO AND HEATER $1195

53 CHEVROLET DE LUXE 6-PASS. COUPE WITH HEATER IMMACULATE CONDITION $1295

52 PLYMOUTH SEDAN NEW PAINT AND VERY GOOD MECHANICAL CONDITION $945

50 PONTIAC 4-PASS. COUPE WITH RADIO AND HEATER ONLY $795

47 PONTIAC SEDAN REDUCED TO ONLY $395

47 MERCURY MECHANIC SPECIAL $245

OPEN UNTIL 9 P.M.

SEE THE NEW 1958 Dodge "Silver Lance" on display in our showroom

VICTORIA Dodge-De Soto LIMITED

1061 YATES ST. VICTORIA

PHONE 4-7196

1956 DE SOTO FD ... WAGON ...

For demonstration Phone Gene Eberts ...

TRANSPORTATION SPECIALS — 1950 PLYMOUTH ... 1951 HUDSON ... 1949 AUSTIN ... ARTS CAR SALES BURNSIDE AT HARRIET

NO DOWN PAYMENT $19 MONTHLY — 1950 CADILLAC ... ARTS CAR SALES BURNSIDE AT HARRIET

NO DOWN PAYMENT $19 MONTHLY — 1947 FORD ... ARTS CAR SALES BURNSIDE AT HARRIET

1953 2-DOOR CHEVROLET ONE owner ...

'55 CHEVROLET 'V' DE LUXE ... Trade Terms ...

100 CARS FOR SALE

MAKE AN OFFER "SALE"

We're Overstocked with Older Models. Buy Now and Save

1952 PLYMOUTH SEDAN DE Luxe with radio. $995 OR OFFER

1950 DODGE COUPE top car ... $695 OR OFFER

1949 OLDSMOBILE SEDAN Here's a Buy $495 OR OFFER

1951 MONARCH SEDAN custom radio $775 OR OFFER

1952 VANGUARD SEDAN economical and roomy $395 OR OFFER

1949 CHEVROLET SEDAN new paint $495 OR OFFER

1950 OLDSMOBILE SEDAN, V-8 engine automatic. $895 OR OFFER

1953 AUSTIN SEDAN popular Somerset model $850 OR OFFER

WAGONS

1956 METEOR RANCH WAGON, full de luxe automatic, red vinyl interior $2595

1956 PLYMOUTH WAGON ... $2295

HARDTOPS

1956 CADILLAC COUPE power steering, brakes, seat, radio, whitewalls, one owner $4995

1956 BUICK SEDAN radio ... de luxe interior $2995

1954 FORD SKYLINER plastic roof, automatic, power equipped $1799

70 CARS TO CHOOSE FROM

TRUCK SPECIALS

57 RANCHERO ½-Ton New ... $600 NEW 57 PICKUPS SPECIALLY PRICED

56 MERCURY Pickup, long box ... $1595
55 MERCURY ... $1295
49 FORD Pickup ... $495
52 FORD 1-Ton ... $650
53 GMC Panel, good ... $895
48 DODGE Panel. Make us an offer
54 PONTIAC Sedan Delivery ... $1350
54 PONTIAC Sedan Delivery ... $1295
57 METEOR Sedan Delivery ... $2095

GLADWELL MOTORS LTD.

4-7911 Pandora at 2-2111 Quadra

MERCURY - LINCOLN METEOR

CRABB'S

AUTO SALES 845 GORGE RD

LOOK HERE! AND DRIVE AWAY SATURDAY SPECIAL SALE

50 VOLKS Window Panel ... $1,095
56 VOLKSWAGEN De Luxe ...
56 VOLKSWAGEN ... Chev ...
52 FORD Pickup ... A-1 ...
51 FARGO Pickup ... $350
52 FORD Pickup ... A.1 ...
51 AUSTIN ... $395
51 PONTIAC ... A.T. radio ... $495
47 CHEV 4-Door family car ... $195
53 ANGLIA Sedan, real good ... $695
CARS WANTED. TRUCKS WANTED. HOUSETRAILERS WANTED ... 4-2106 ... 845 GORGE RD. E.

EXCELLENT FAMILY CAR ...

LOW MILEAGE TOP CONDITION ...

NEW 1958 CHEVROLET BISCAYNE ...

1950 HILLMAN SEDAN FAIR ...

1950 OLDSMOBILE 98 HOLIDAY ...

1950 VOLKSWAGEN WITH SUNroof ...

'47 HUDSON 2-DOOR VERY GOOD ...

1954 PONTIAC TUDOR STATION Wagon as new ...

100 CARS FOR SALE

MORRISON'S SPECTACULAR SALE

SPECIAL BUYS

51 NASH 2-Door, heater $595
51 FORD Sedan, heater $895
52 FORD Sedan heater $895
51 CHEVROLET Sedan, heater $945
51 AUSTIN Sedan $995
52 CHEVROLET 2-Door radio and heater Regular $1,095 Now $990
52 PLYMOUTH Sedan heater $1095
52 CHEVROLET Sedan Bel Air Powerglide radio and heater $1295
54 CHEVROLET Sedan heater Regular $1,390 Now $1190
53 FORD Sedan heater $1295
56 NASH Metro radio and heater Regular $1,285 Now $1185
54 CHEVROLET Sedan heater $1345
54 FORD Sedan, heater $1395
54 FORD Sedan heater $1345
53 DODGE Station Wagon heater $1395
53 CHEVROLET Sedan Bel Air radio and heater $1395
53 PLYMOUTH Coupe radio and heater $1495
54 FORD Sedan automatic transmission heater Regular $1,695 $1380
53 BUICK 2 Door Dynaflow radio and heater Regular $1,590 Now $1475

EASY TERMS

No Monthly Payments Until 'Way Into May!

53 FORD Ranch Wagon automatic transmission radio and heater Regular $1,895 Now $1580
53 OLDSMOBILE 2-Door Hydramatic radio and heater Regular $1,695 $1560
55 CHEVROLET Sedan De Luxe heater $1795
54 MERCURY Sedan automatic transmission power steering, power brakes radio and heater $1675
56 CHEVROLET Sedan heater $1795
56 PLYMOUTH Plaza heater $1895
55 PLYMOUTH Sedan heater Regular $1,895 Now $1740
56 DE SOTO Sedan power steering, automatic transmission radio and heater $1745
55 DODGE Station Wagon ... Regular $1,895 Now $1725
56 FORD Sedan Custom heater Regular $1,895 Now $1765
54 BUICK Sedan heater Regular $1,995 Now $1855
54 BUICK Sedan Dynaflow radio and heater Regular $1,995 Now $1925

MORE IN TRADE AT MORRISON'S

56 CHEVROLET Sedan Powerglide radio and heater $2295
56 PLYMOUTH Hardtop Coupe automatic transmission radio and heater Regular $2,295 Now $2180
56 CHEVROLET Station Wagon heater $2345
55 OLDSMOBILE Sport Coupe Hydramatic radio and heater $2495
56 CHEVROLET Sedan De Luxe radio and heater $2495
57 CHEVROLET Sedan De Luxe radio and heater $2695
56 CHEVROLET Bel Air Hardtop radio and heater $2615
57 CHEVROLET Bel Air radio and heater Regular $2,795 Now $2590
57 FORD Sedan automatic transmission radio and heater $2595
56 FORD Sedan, automatic transmission heater $2795
56 BUICK Special 2-Door Dynaflow radio and heater Regular ... $2670
57 CHEVROLET Sedan Bel Air V8 Powerglide ... $2740
56 OLDSMOBILE Sedan Hydramatic power steering power brakes radio and heater $3095

TOP-QUALITY CARS AT LOW PRICES

57 OLDSMOBILE Sedan power steering power brakes Hydramatic radio and heater Regular $3,995 Now $3580
56 OLDSMOBILE Holiday Coupe power steering power brakes Hydramatic radio and heater Regular $3,795 $3635
57 OLDSMOBILE Hardtop Coupe Hydramatic radio and heater Regular ... $3590
57 BUICK Coupe Hardtop Century ... $3895
57 OLDSMOBILE Sedan Hydramatic radio and heater Regular $3,695 $3285
56 OLDSMOBILE 98 Sedan power steering power brakes Hydramatic radio and heater $3615
54 CADILLAC Sedan ... power steering, power brakes radio and heater $3495
57 OLDSMOBILE Super Sedan Hydramatic heater Regular $3,995 Now $3725

VICTORIA'S BUSIEST DEALER

MORRISON

Chevrolet - Oldsmobile Ltd

940 Yates 3-1108

1947 PLYMOUTH SEDAN EXCELlent condition ...

1953 VANGUARD SEDAN VERY good condition ...

TRIUMPH TR2 RADIO HEATER good condition ...

1951 GMC STATION WAGON ...

1950 HILLMAN NICE APPEARance ...

1952 CONSUL SEDAN DEFORMATIONS ...

100 CARS FOR SALE

McDONALD MOTORS LTD.

Douglas at Burnside

$100,000 of good clean cars to choose from.

1957 PLYMOUTH Savoy 4-Door Sedan with air conditioner turn signals V8 motor low mileage Only $2395

1956 MERCURY Monterey 4-Door Sedan fully equipped $2595

1955 CHRYSLER Windsor 4-... condition $2295

LOW DOWN PAYMENT

1954 METEOR 4-Door Sedan radio air conditioner turn indicators $1395

1953 FORD Tudor, new motor automatic transmission perfect condition $1345

1953 CHEV 5-Passenger Coupe a real buy $1095

Inquire About Our GUARANTEES

1956 DODGE Regent 4-Door Sedan radio air conditioner turn indicators like new shape $1895

1956 FORD Tudor Sedan like new condition $1895

1957 PLYMOUTH 4-Door Suburban V8 motor air conditioner $2695

MAKE NO MISTAKE WE DO SELL FOR LESS

EXTRA SPECIAL

1955 BUICK HARDTOP

FULLY EQUIPPED LOW MILEAGE

ONLY $2295

COMPARE AND TEST DRIVE BEFORE YOU BUY

McDONALD MOTORS Douglas at Burnside

5-6312 5-6312

TEN-10-TEN '55 Chevrolet Sedans

FROM $1045 EACH

THESE ARE TRADE-INS FROM THE C&C TAXI FLEET

This leading transportation company is noted for its maintenance of its cars

DON'T BE MISLED BY THE WORD TAXI

FROM $1045 EACH

SORRY, LIMIT ONE PER BUYER AT

OLSON'S USED CAR SUPERMARKET

WIDE AWAKE— AND WIDE OPEN

Till 9.30 p.m. Nightly

Yates at Cook 4-1147

REGAL MOTORS LTD.

56 CADILLAC Sedan ... $5,395
56 CADILLAC Sedan ... $3,995
56 METEOR 4-Door Station Wagon ... $2,495
53 CHEV Sedan Delivery ... $1,075
53 METEOR 4-Door ... $875
51 DODGE Sedan ... $495
48 DODGE Sedan ... $395
41 FORD Convertible ... $295
50 VAUXHALL, fully reconditioned ... $345
46 HUDSON Pacemaker Sedan ... No reasonable offer refused

TRADE UP — TRADE DOWN

847 Yates Phone 2-7411

NO DOWN PAYMENT 630 Gorge Rd Auto Sales

1950 HILLMAN ...
1949 CHEVROLET ...
1949 PONTIAC ...

Many others from $75 ...

1957 NASH RAMBLER STATION wagon ...

1951 PONTIAC SEDAN GOOD motor ...

KELLIN'S TRY ARTS CAR SALES BURNSIDE AT HARRIET ...

1951 CHEVROLET HEATER GOOD condition ...

1950 MERCURY — GOOD CONDITION ...

47 CHEV CUSTOM RADIO HEATER ...

MOVING MUST SELL '56 CRESTA ...

1956 METEOR HARDTOP AT 11,000 miles ...

100 CARS FOR SALE

DOMINION MOTORS LTD.

Studebaker—Packard SALES—SERVICE—PARTS

55 STUDEBAKER Tudor, tutone maroon and cream custom heater and defroster radio Low mileage Only $1795

55 STUDEBAKER Ranch Wagon, 23,000 miles perfect condition powder blue $1995

54 MONARCH Lucerne power steering power brakes automatic trans radio twin speakers signals backups whitewalls wheel rings tutone seat covers One owner $2195

53 ... fan ... new condition $1395

52 CHEV Club Coupe black with heater and signals $995

51 STUDEBAKER Commander Coupe automatic transmission heater signals seat covers nylon whitewalls One owner A really beautiful car $895

51 STUDEBAKER Sedan very clean car $795

51 FORD 2-Door, Executive heater signals Nearly perfect $895

50 MONARCH Club Coupe custom radio heater turn signals seat covers $795

50 PLYMOUTH SEDAN custom heater defroster radio ... This car would make an ideal family car Was $795 Now ... $645

ENGLISH CARS

54 ANGLIA low mileage new paint job $795

50 PREFECT Sedan in good condition $275

CHEAPIES

41 CHEV Coupe in very good condition $175

NEW CARS

58 SCOTSMAN Ranchessor heater and signals $2895

58 SILVER HAWK V8 fully equipped $3395

MANY MORE TO CHOOSE FROM

Quadra at Johnson Phone 5-5012

BUY YOUR CAR WITH CONFIDENCE!

CHECK THE CARS WE SELL YOU'RE WELCOME ON OUR LOT

57 METEOR Sedan, radio heater, single owner, low mileage $2395

56 DODGE Regent Sedan radio heater, single owner $1995

54 ZEPHYR Sedan $1345

52 PONTIAC 2-Passenger Coupe automatic radio heater $1095

50 OLDSMOBILE Sedan automatic radio heater, thoroughly overhauled, top condition $945

53 AUSTIN Sedan $1045

49 OLDSMOBILE Sedan $645

49 PLYMOUTH Sedan $595

51 AUSTIN A40 Sedan $445

49 AUSTIN A40 Sedan $265

ENGLISH CAR CENTRE

EXCLUSIVE BRITISH FORD DEALER

YATES AT COOK

Phone 5-5331 Open 8.30 to 9

JAMESON MOTORS LTD.

1956 METEOR Sedan ... $1695
1954 HILLMAN JET Sedan A1 ... $1395
1954 FORD Sedan Automatic ... $1395
1952 PONTIAC Sedan ... $795
1952 CHEVROLET Sedan ... $595
1954 ZEPHYR Sedan Very clean ... $1195
1955 METEOR ... $1095
1953 AUSTIN Sedan ... $795
1952 HILLMAN Station Wagon ... $695
1955 RAMBLER Sedan Automatic ... $1695
1952 HILLMAN Sedan ... $595
1950 PONTIAC Sedan ... $595
1950 FORD Coupe ... $595

JAMESON MOTORS LTD

740 Broughton St. Victoria B.C. Phone 4-8391

Hire—Lou Lymbery 5-1108 Also Rothesay 2-7182

RELIABLE TRANSPORTATION 1947 Chev Tudor ... ARTS CAR SALES BURNSIDE AT HARRIET

'46 DODGE Sedan ... '42 Dodge ... CORONATION MOTORS ...

NO DOWN PAYMENT $19 MONTHLY—1950 MERCURY ... ARTS CAR SALES BURNSIDE AT HARRIET

'55 TRIUMPH TR2 ... OVERdrive ...

THOMAS ATKINSON GARAGE ...

1954 VOLKSWAGEN MIDGET BUS ...

1950 AUSTIN A40 SEDAN EXCELlent ...

1951 MERCURY TUDOR RADIO ...

100 CARS FOR SALE

Some of the FINEST USED CARS IN VICTORIA

CANADIAN CARS
CONVERTIBLES
SMALL CARS
SPORTS MODELS
VOLKSWAGENS
TRUCKS

You'll Find Them at

SPEEDWAY

57 DODGE Crusader Tudor push button automatic one owner 10,000 miles. On special this week ... $2195

56 MG-A ... radio, wire wheels ... mirrors, perfect rubber and condition $1995

54 CHEVROLET Tudor radio and signals. This is nearly a spotless car. Come and see $1295

53 HILLMAN Hardtop Californian ... for a second car $795

52 CONSUL Sedan 4 cyl ... of room and economy on English Ford $650

51 FORD Convertible It's spring fellows. How about this $895

TRUCKS

56 MERCURY ½-Ton Pickup $1495

55 CHEVROLET ½-Ton Panel $1250

48 CHEVROLET ½-Ton Panel $395

Volkswagen Dealer

SPEEDWAY MOTORS LTD.

951 YATES 5-2415

Lloydwagen.

THE GERMAN WONDER CAR UP TO 50 MILES PER GALLON

$1497

FULLY EQUIPPED

10% DOWN

TRADES

56 VOLKSWAGEN sun roof ... $1395
52 VANGUARD Sedan ... $495
50 AUSTIN A-40 ... $445
50 AUSTIN A 40 Station Wagon $295

ENSIGN MOTORS

Lloydwagen - Borgward SALES - SERVICE - PARTS

2017 QUADRA ST.

OPPOSITE CURLING RINK OPEN EVES — PHONE 3-3613

MOONEY & SONS SALES LOT

ON TOLMIE OFF DOUGLAS BESIDE THE BRICK YARD

SPECIALS

As Is — All Running Cheap Transportation

47 OLDS Sedan $200
49 VAN-GUARD $175
46 PONTIAC Sedan $175
51 HILLMAN Sedan $325
40 DODGE Panel $125
40 DODGE Panel $100
47 AUSTIN Sedan $175
41 PLYMOUTH Coupe $145
49 METEOR Coupe $475
40 STUDEBAKER Coupe $150
47 BUICK Convertible $250

2200 DOUGLAS HEY THERE!

49 FORD Custom Tudor smart new Mohawk maroon metallic paint ... defroster. Excellent family car. Very Special $499
50 CHEV Torpedo Sedan. Immaculate ... $645
46 PONTIAC Sedan real good ... $149
40 AUSTIN ... $99

THUNDERBIRD MOTORS 5-2044 OPEN 9 A.M. TO 9 P.M.

1950 CHEV TURBOGLIDE V-8 ...

'53 STUDEBAKER ...

1954 PLYMOUTH SEDAN—TURN signals ...

100 CARS FOR SALE

TOP BUYS AT EMPRESS

47 DODGE SEDAN custom radio $300
47 DODGE SEDAN, blue $275
49 AUSTIN COACH, green $175
50 CHEVROLET ... $595
50 FORD COUPE ... $595
50 METEOR SEDAN, radio new motor $645
50 VANGUARD SEDAN grey $300
50 STUDEBAKER SEDAN green $595
49 PLYMOUTH 2-DOOR new motor $595

A GOOD DEAL and a GOOD DEAL MORE

52 METEOR CLUB COUPE green $995
52 METEOR SEDAN, radio blue $995
52 MONARCH SEDAN, automatic blue $1095
52 PONTIAC SEDAN, blue $995
53 CHEVROLET SEDAN green $1095
53 CHEVROLET 2-DOOR green $1045
52 OLDSMOBILE '8' SEDAN Rocketmatic $1245
53 METEOR SEDAN beige $1095
54 FORD CUSTOM SEDAN automatic blue and ivory $1395

30-DAY EXCHANGE

56 DODGE ROYAL LANCER HARDTOP automatic radio power steering power brakes $2895
56 BUICK SPECIAL 4-DOOR HARDTOP Dynaflow $2895
56 PONTIAC DE LUXE STATION WAGON automatic radio $2695
56 FORD VICTORIA COUPE automatic radio $2595
57 PONTIAC DE LUXE SEDAN automatic radio $2695
57 PONTIAC 2-DOOR DE LUXE ... $2795
57 PONTIAC V-8 2-DOOR HARDTOP automatic radio $2895
57 BUICK SPECIAL SEDAN, Dynaflow radio $3195
55 BUICK SEDAN Dynaflow radio $2395
55 BUICK SEDAN Dynaflow radio $2395
56 DE SOTO SEDAN automatic, radio, power brakes $2395
54 BUICK CENTURY SEDAN, Dynaflow radio $1795
52 BUICK SUPER SEDAN Dynaflow radio $1595

NO MONTHLY PAYMENTS TILL MAY

53 CHEVROLET 2-DOOR STATION WAGON $1595
57 CHEVROLET 4-DOOR STATION WAGON like new $2795
57 OLDSMOBILE 88 HARDTOP radio $3150
56 PLYMOUTH 2-DOOR SEDAN model $2050
57 BUICK CENTURY HARDTOP Dynaflow power steering radio $3795
55 PLYMOUTH HARDTOP automatic $2195
57 PONTIAC HARDTOP power brakes 5,000 miles $2895
55 BUICK 4-DOOR SEDAN $2195
57 VOLKSWAGEN DE LUXE radio $1595
53 HOVER ... $1095
52 HILLMAN SEDAN $595
50 STANDARD SEDAN $395
50 AUSTIN STATION WAGON $395

NEW STOCK DAILY AT EMPRESS MOTORS

You too can save money at Empress. Call today, we value your patronage.

FORT AT QUADRA

Phone 2-7121

OPEN TILL 9

CARS UP TO $800

NO DOWN PAYMENT

(ON APPROVED CREDIT)

CARS UP TO $1500

10% DOWN

Large Selection $100,000 STOCK

QUALITY CAR SALES LTD.

BERNIE NICHOLLS

1030 YATES 5-4622

Open Evenings to 9 p.m.

1953 FORD CUSTOMLINE 2-DOOR, all custom extras ...

1948 STANDARD ... 1953 BUICK convertible ... Harbinger Ave.

100 CARS FOR SALE

NATIONAL MOTORS

MARCH USED CAR SALE CONTINUES

1958 TRIUMPH TR3 Sports Car, overdrive, 700 miles $2795

$100,000 WORTH TO CHOOSE FROM

1957 FORD Fairlane 500 heater, Fordomatic, 6,000 miles $3195

1957 FORD Custom ... Only $2295

Lowest Prices Compare

1956 MONARCH ... Hardtop, fully ... A-1 cond. Only $3195

1955 METROPOLITAN R. H. Only $1095

1956 PREFECT de luxe, heater $1095

1955 OLDS 88 4-Door, R. H., automatic, power equipped A-1 $2895

1956 MONARCH ... automatic Only $2895

1956 PLYMOUTH 4-Door, heater, automatic, A-1 $2095

Lowest Terms By Canada's Most Used Time Payment Plan

IAC Merit Plan

1955 VOLKSWAGEN A-1 condition $1295

1955 FORD ... $1595

1954 DODGE Club Coupe ... $1395

1954 FORD 4-Door Sedan, R. H. $1345

1954 PONTIAC 4-Door Sedan, Heater, automatic $1395

1953 CHEV 4-Door, R. H. $1095

1953 BUICK Roadmaster Sedan, Fully powered ... heater, automatic. Only $1895

1953 CHEV Bel Air 4-Door, R. H. $1295

More for Your Trade

30-Day Exchange

6000-Mile Warranty

1952 CHEV Club Coupe, heater, A-1 $1095

1953 MONARCH Club Coupe, R. H., automatic, A-1 $1595

1952 STUDE Club Coupe, R. H. $995

1951 MERC CLUB Coupe, Heater ... $795

1951 CHEV 2-Door Sedan, R. H. $795

1949 DODGE Sedan, R. $395

1951 PONTIAC 2-Door Sedan, Special $595

1950 METEOR ... R. H. $495

1949 AUSTIN Heater $275

1947 DODGE ... good transportation $125

1941 PLYMOUTH Sedan $95

1938 PACKARD ... $75

1947 KAISER 4 ... R. $95

LIFE INSURANCE ON ALL TIME PAYMENTS

1955 CHEV Nomad Station ... A-1 ... $2395

TRUCKS

1946 CHEV ... Panel ... $375

1947 FORD 3-Ton Flat $595

1949 CHEV 1-Ton Flat Deck $795

1953 STUDEBAKER 1-Ton ... $795

1956 FORD ... Auto trans. Only $1595

1957 FORD Ranchero, heater, 2-tone $2295

OPEN EVENINGS

NATIONAL MOTORS

FORD — EDSEL

819 YATES

USED CARS

4-8178 — 4-8179

57 CHEV BEL AIR SEDAN, automatic, power steering ...

57 PLYMOUTH Convertible, push-button, radio, heater ... immaculate condition ...

54 OLDS '98 Convertible, A-1, with Continental kit ...

53 METEOR radio, heater, beautiful shape ...

OTHER MODELS FROM 1954 AND EARLIER AT

MIDTOWN AUTO SALES LTD

1949 DODGE SEDAN, HEATER ...

1951 MERCURY SEDAN ...

1951 OLDSMOBILE SEDAN ...

1953 PONTIAC SEDAN, CLEAN ... A-1 condition ...

1950 FORD NEW MOTOR ...

1949 AUSTIN ...

100 CARS FOR SALE

Victoria's Only Exclusive Dealer in

SMALL CARS

46 HILLMAN SEDAN ...

51 AUSTIN SEDAN ...

51 VANGUARD STATION WAGON ...

46 MORRIS CONVERTIBLE ...

52 VANGUARD SEDAN ...

48 VAUXHALL SEDAN ...

51 AUSTIN SEDAN ...

49 AUSTIN SEDAN ...

NO DOWN PAYMENT

CREDIT TERMS AVAILABLE

FIRST PAYMENT IN MAY

FREE 1958 LICENCES

EACH CAR TEST INSPECTED

Buy With Confidence!

TELMAC

MOTORMARKET

LOUIS NELSON LTD.

VANGUARD, TRIUMPH, TR3 ... SPORTS CAR CENTRE

810 Johnson St. 3-6113

1954 METEOR Niagara Sedan ... $1345

1956 ... $2195

1953 ... 1-Ton ... $345

1952 VANGUARD Sedan ... $595

1951 PREFECT Sedan, heater, very good tires $195

1952 OLDS 88 ... $1395

1952 PONTIAC ... $995

ESQUIMALT SERVICE

CORNER ADMIRALS AND ESQUIMALT ROAD

ENJOY THE EARLY SUMMER

49 VANGUARD ... $195

49 MONARCH ... $595

56 CHEV Pickup ... $1445

56 OLDS 88 ... $2995

10% DOWN

OR YOUR PRESENT CAR on a 24-Month Contract

3-5651 3-5651

WEEKEND SPECIALS

49 PONTIAC SEDAN ... $200

50 CHEV ... $250

54 METEOR ... SEDAN ... $350

49 FORD ... TON PANEL ... $395

THRIFTWAY MOTORS LTD

CORNER QUADRA PEMBROKE

... — OPEN UNTIL 9 P.M.

BRITISH MOTORS LTD.

MORRIS – MG

57 MORRIS 1000 ... $2195

56 VOLKSWAGEN De Luxe ... $1450

53 OLDSMOBILE ... $1395

50 AUSTIN A40 ... $395

5 SELECTED BUYS

50 ... $695

50 PLYMOUTH ... $645

52 CHEVROLET ... $745

40 CHEVROLET Sedan ... $165

49 AUSTIN Sedan ... $285

SERVING VICTORIA 40 YEARS

Masters Motors Ltd

101 TRUCKS & TRAILERS

TRUCK BUYS AT EMPRESS MOTORS

42 DODGE 2-ton with body and ... $325

51 FORD ½-ton Pickup. Only 26,000 miles $695

50 MERCURY 3-ton ... $495

56 THAMES ... $895

50 FARGO 3-ton ... chassis and cab $695

55 CHEVROLET ... $1495

55 CHEVROLET Sedan Delivery $1495

54 FARGO ... $2950

53 MERCURY 3-ton Dump Truck ... $3495

54 VOLKSWAGEN Bus $1379

EMPRESS MOTORS

FORT AT QUADRA

Phone 2-7121

OPEN TILL 9

JUST ARRIVED

40' 1 BED 10 WIDE

MAGNIFICENT REX

FLEETWOOD

102 PARTS, TIRES and ACCESSORIES

Your Car's "Heart" Is the BATTERY

6-VOLT EXCHANGE $11.50

12-VOLT EXCHANGE $19.00

FRANCIS BATTERY & TIRES LTD

RETREADING SPECIALISTS

TAYLOR'S TIRE SERVICE

103 AUTO REPAIRS and SERVICE

DOTTY'S CAR PARLOR

105 AUTO FINANCING and INSURANCE

Automobile Financing

Auto Loans

CAR BUYERS!

A M TAYLOR SPITTAL

AUTO FINANCING Custom Finance Ltd

107 CARS and TRUCKS WANTED

CARS WANTED!

Dominion Motors

WANTED Motorcycles — Cars

SMALL CARS

QUADRA AUTO SALES

115 MOVING and HAULING

TILDEN RENTS ALL

116 HOTELS

Ritz Hotel 710 Fort St

GLEN COURT HOTEL

120 ROOM and BOARD

121 ROOMS TO RENT

122 ROOMS WANTED

123 HOUSEKEEPING ROOMS TO RENT

126 HOUSEKEEPING ROOMS WANTED

128 FLATS and APARTMENTS TO RENT FURNISHED

LOW WINTER RATES

129 FLATS and APARTMENTS TO RENT UNFURNISHED

130 FLATS and APARTMENTS WANTED

132 HOUSES TO RENT FURNISHED

133 HOUSES TO RENT UNFURNISHED

134 HOUSES WANTED TO RENT

137 HALLS, STORES and OFFICES TO RENT

141 MORTGAGE LOANS

First Mortgage Funds

142 WANTED TO BORROW

145 BUSINESS OPPORTUNITIES

"MONEY MAKER"

FULL PRICE $125,000

12-SUITE APT. $ PRICE $ 5¼ TIMES GROSS

DO YOU HAVE

RE-INVEST YOUR CAPITAL!!

TOWN & COUNTRY HOMES LTD

UP-ISLAND RESORT $25,250 – $29,850

HARRY FOSTER LIMITED

M & W OAK BAY APT BLOCK

MEARS & WHYTE OAK BAY REALTY Ltd

REVENUE $220 - MONTH - $220

$14,900

PHONE NOW

$4200

GOLDEN OPPORTUNITIES

$42,500

$17,120

REVENUE PRODUCERS

CAFE OPPORTUNITY

$10,500

THE PIE SHOP

ESTABLISHED 30 YEARS

EXCEPTIONAL OPPORTUNITY

BUSINESS BLOCK

SACRIFICE

6 SUITES CLOSE IN $4000 DOWN

THIS IS A FIRST CLASS INVESTMENT. 6 SUITES IN GOOD CONDITION ... FURNISHED ... FULL PRICE ONLY $23,500

C. MALLETT 4-2145 ANYTIME

1-YEAR OLD D-U-P-L-E-X $7500 DOWN

MAYBE LESS

5 ROOMS EACH SIDE ... FULL BASEMENT ... FULL PRICE $22,950

EXCLUSIVE

C. MALLETT ... ANYTIME

GUEST HOME FAIRFIELD

IF YOU ARE LOOKING FOR A BUSINESS THAT WILL PAY FOR ITSELF, GIVE YOU APPROX. ... PER MONTH ... PLUS YOUR LIVING QUARTERS, FOOD, ETC., THEN SEE THIS

$10,500 DOWN

THIS IS THE VERY BEST AVAILABLE, FULLY FURNISHED, AND CATERING TO OLDER WORKERS AND RETIRED PEOPLE

FULL PARTICULARS AVAILABLE

DON'T WAIT ...

C. MALLETT ...

WESTERN HOMES LTD

RANDALL'S LTD.

FAIRFIELD'S BEST 8 SUITES

4 SUITES CONVERSION

$12,500

5 SUITES

$22,500

RANDALL'S LIMITED

JOHN BLAIR LTD. 620 VIEW ST.

$37,000 EXCLUSIVE SEASIDE RESORT LODGE, CABINS

Offered for the first time we are pleased to have the opportunity to ... this exceptional property to the discerning buyer looking for revenue with opportunities for expansion. Consisting of 6 acres of well-treed and developed land almost surrounded by sea. Included are lodge, furnished cabins, swimming pool, boats, floats, ... Good fishing and hunting available ... full particulars from Mr. ... Phone ... for appointment.

OPPORTUNITY KNOCKS

Here is a real bargain. City, close ... built property ... modernized ... Furnished ... Owner transferred, must be sold. Terms arranged. Pleased to show.

2-4251 ART GREEN ...

TEA ROOM

Excellent business, souvenirs and ... Close to beach and ... in Oak Bay ... for special people. All particulars ...

VERA PIPER ...

BITHET CONSOLIDATED LIMITED

HAGAR'S

7 SUITE APARTMENT

... HOME ... GOOD TERMS PRICE $56,000

5 SUITE APARTMENT

$33,000

SIDNEY AUTO COURT

... UNITS AND TWO ... UNITS ... $19,500

OPPORTUNITY

Consider how population will increase in the next few years ... $19,000

... J. H. Whittome & Co.

REVENUE $1,250 DOWN

GROCERY — COFFEE BAR

DOWNTOWN CAFE

VICTORIA REALTY LTD

LOOKING FOR LIVING QUARTERS?

Check the classified section for ... and best offers.

150 HOUSES FOR SALE

147 EXCHANGE REAL ESTATE

LOVELY FAIRFIELD 3 BEDROOM bungalow to trade for Fairfield duplex or revenue. T Mullen 3-8704 or eves 9-8673. Frank A Martin Agencies Ltd, 1114 Blanshard St.

LOVELY FAIRFIELD 3-BEDROOM bungalow to trade for Fairfield duplex or revenue. T Mullen 3-8704 or eves 9-8673. Frank A Martin Agencies Ltd 1114 Blanshard St

$5000 AGREEMENT OF SALE $1000 cash down payment for revenue property. Victoria Press, Box 844

$1000 CASH $1400 MORTGAGE as down payment for small duplex. Victoria Press Box 843

149 LISTINGS WANTED

LIST NOW

Your chance of selling your home in the not too distant future depends entirely on your decision to list early with confidence in the realtor you select

PHONE ROY E HILLS
3-3428 res 3-0015

P R BROWN & SONS LIMITED
1112 Broad Street Victoria BC

BUYING
SELLING—LISTING
3-8741 Len LaDeau 2-9853
Northwestern Securities of Victoria

YOU WILL HAVE JUST ONE QUESTION after listing your home, revenue property or building lot with us for sale. WHY DIDN'T WE THINK OF THIS FIRM BEFORE? Fast efficient and courteous service to assist in the sale of your property. Phone 4-8101 at any time. Moray & Johnstone Real Estate 1214 Douglas St

URGENT—LISTINGS WANTED HOLLICK REALTY LTD 3-7818 Call Bert Ralph 3-8044

LIST WITH SAANICH REALTY for fast, courteous service. Mr Lisenburn 9-1135 Eves 2-2534

150 HOUSES FOR SALE

WESTERN
HOMES LTD
811 YATES STREET

615 KENT RD.
VACANT
FURNISHED

A neat little 4-room house situated on a high lot just off Carey Rd. Consists of living room, 3 bedrms, kitchen and bathroom. Full cement basement with coal and wood furnace. Make an offer on the down payment. Full asking price $7950
E J Butler 3-2137 Eves 9-6100

"5 ROOMS"
OIL-O-MATIC
FULL BASEMENT

Very attractive 5-room white stucco bungalow. Thru hall plan. Bright living room with fireplace, dining room, smart cab kitchen wired for range, large dining space, 2 good bedrooms, 4-pc Pembroke bathroom. All newly decorated and in immaculate condition throughout. Full high cement basement with drive-in garage, laundry trays, storage rooms, practically new General Electric packaged Oil-O-Matic air conditioned furnace piped to all rooms. New electric hot-water tank. Taxes approximately $130 [illegible]. Very easy terms, $3,500 down. Balance like rent $78 per month. No mortgage to raise. Full Price only $10,950
J Middleton 3-2187 Eves 8-7024
B Smith 3-2131 Eves 4-6826

GONZALES
3 BEDROOMS
FULL BASEMENT

6-room bungalow in good district, must be sold by April 15th. [illegible] entrance hall, LR, lge DR with FP, cabinet kitchen wired for range, also dining space, 3 bedrms with CCs, 3-pc bathroom. Full basement. HA piped furnace, electric HW tank. Drive-in garage. Low taxes. Needs decorating, ideal for handyman. Low Price of $5380
Ray Smith, 3-2187 Eves 8-0824
J Middleton, 3-2187, Eves 8-7024

2-BEDROOM BEAUTY
Six-year-old glass stucco bungalow in an area of new homes. Comprises receiving thru hall, large living room with fireplace. French doors to guest-size dining room. Modern cabinet kitchen wired for range, with dining area. Utility with [illegible] off kitchen. 2 twin-size bedrooms, 4-pce Pembroke bath. Full high cement basement with A C oil heat. Fireproof drive-in garage. Real lot. Nicely landscaped. Exceptional terms available at the price of $12,800
Phone Norman Thornber, 2-2187 Eves 9-1053

$1750 DOWN
NHA RANCHER
3 BEDROOMS

15 days possession offered on this pleasing white stucco bung with car port attached. Roomy L-shape living room-dining room has a [illegible] around brick FP, one wall knotty cedar. 3 nice BRs. Pem bathroom. The all-elec cab kitchen is one to be appreciated, utility and laundry room has tubs and elec HW heater, also storage room and workshop. Furnace room houses an automatic oil perimeter HA furnace. A very lovely home in A1 condition. Situated in the Gorge and offered with terms at $80.00 per month. Full price, only $13,750
Stan Evans 3-2187 Eves 4-6533

$990 DOWN
$60 A MONTH
FULL BASE

[illegible] $6750
Call now, this won't last.
Johnny James [illegible] eves 2-6513

BUILD NHA
NO
DOWN PAYMENT
Houses priced from $6700. For full details call P J Butler 3-2187 Eves 8-4103

Island
Investment Co Ltd
774 Fort Street [illegible]

FAIRFIELD
4 Years — $10,000
Stucco bungalow with full basement, package oil furnace, drive-in garage, 2 fair-size bedrooms, large bright kitchen with dining area, nice living room with fireplace, hardwood floors. Good terms. Price $10,000
Phone J Pearson eves 3-2787

TALL TREES
3 Bedrooms $10,900
Startling value in a modern bungalow with a full basement. In a good district among good homes. This home has large LR with fireplace, thru hall, dinette and 3 good bedrooms. Easy terms and a real bargain at $10,900
Phone M Warawa, res 3-1080

JOHNSTON'S
ESTABLISHED 1908
1208 BROAD ST [illegible]

HIGH FAIRFIELD
$9450
A neat stucco bungalow in a first rate setting. Large living room with open fireplace, bright cabinet kitchen and nook, two good bedrooms, full basement with extra room, workshop and garage. Walking distance close to cathedrals.
Evenings, Mr O'Toole, 3-0840.

NORTHWESTERN
SECURITIES
of Victoria Ltd.
631 YATES AT BROAD 3-8741

"MARINE OAKS"
To own this home will put YOU in the country club set for it's [illegible] in an area where [illegible] $300 per month, by a [illegible] and surrounded by oak trees alive with gay song. Sounds fanciful, well it is an ultra modern, 3-bedroom home in truly Victorian surroundings. Dial Mrs Johnston, 3-8741 or 3-5658

"CONTRACTORS"
Here is an opportunity for the building contractors with a large family interested in acquiring large home with land suitable for subdividing. Just think of it—5-year-old [illegible] room home has four bedrooms on one floor PLUS four room suite in basement PLUS two cleared acres that could provide FIVE large NHA building lots in addition to 102x165 lot on which the house is situated. Choice High Quadra location. Real speculative value here at $17,750
Don Bacon, 3-8741 or 3-6165

"REVERSE ENGLISH"
[illegible] the future of your home. 3-8741 or 7-2703

"DUPLEX $16 000"
If you are planning to reduce your overhead by buying a DUPLEX you owe it to yourself to see this new offering. Dial M N Smith now 3-8741 or 3-0637

"COUNTRY LIVING"
"Cedar shakes surrounded by lawn," 1.35 ac [illegible] in this [illegible] home within the eight mile circle. A delight to show and a real must if you like seclusion and convenience. Try your down payment on this [illegible]. Full price $11,800
Dial Mrs. V Roberts at 3-8741 or 2-1986 for full details

"LONG LOW RANCHER"
Three bedrooms 20 ft living room, large electric kitchen, laundry room and Oil-O-Matic perimeter heat in the ranch-type [illegible] basement home. Situated in a new subdivision [illegible]. NHA mortgage $74 month including taxes. Down payment $2,650. Full price $11,650
Dial Mrs V Roberts at 3-8741 or 2-1986 for full details

"THE EXCEPTIONS"
I have two specially good buys that can be handled for $2,000 down. One is a 3-bedroom home all gas heating carport. The other has 3 bedrooms full basement gas oil heat. Both these homes are in immaculate condition and will no doubt sell quickly. For your convenience call C A James, 3-8787, day or night

"TWO FOR ONE"
This is without a doubt the buy of the year. 2 bedroom home with all the trimmings plus a two-room cottage all for only $10,900. With $2,500 down. Further details phone L A (Bill) Squires 3-8741 res 2-2289

"PLUM BLOSSOM"
In Fairfield on a street made famous by its [illegible] convenience. This older-styled [illegible] dwelling with 3 bedrooms has been completely renovated and oil heat installed. In its excellent condition and location it's well worth the $10,500 asked. 3 days possession and terms for a quick sale. Ask for Mrs. Wellings when you dial 3-8741 or 7-7260 eves.

"BIRD'S-EYE VIEW"
Enjoy living in this snug and homelike four-room [illegible] view. Terraced gardens, fruit trees [illegible] double [illegible]. Full basement with extra room, oil heat, 4½% NHA finance. A bargain at $9150
Interested? Call Roy Allen, 3-8741 eves 4-8518

"COSY AND CUTE"
This new dream bungalow with [illegible]
W A [illegible] 3-8741

"CASH BARGAIN"
[illegible] right now and arrange to see its value. 3-8741 or 2-2289 eves

"LIVE CLOSE IN"
[illegible] Call Ian Rogers [illegible] 3-8741 or 4-0237 eves

"$650 DOWN"
The [illegible] three-bedroom fully renovated home [illegible] down and $50 per month [illegible] includes kitchen range. Worth investigating. Call Eric A. Maclachlan 3-8741. 24 hr telephone service

"BEACON HILL"
Immediate possession [illegible]. Three large bedrooms [illegible]. A very desirable family home that must be seen [illegible]. You will be amazed at its large floor area and pleased with its spotless condition throughout. Price substantially reduced for quick sale. Good terms. Call Don Bacon, 3-8741 or 3-6165

"ANNE HATHAWAY"
Cottage type bungalow with [illegible] atmosphere. 3 bedrooms, automatic heat and a secluded garden. Yes, Anne Hathaway would have liked her. Priced to sell. Dial Rachel Howell 3-8741 or 3-4190 for further details.

NORTHWESTERN
SECURITIES
of Victoria Ltd.
631 YATES AT BROAD 3-8741

"NHA NEW"
Immediate possession of this 3-bedroom home situated on large lot. New subdivision. Floor area 1,200 sq ft. Phone for details L. A. (Bill) Squires 3-8741 - 2-2289

"SAANICH UPLANDS"
Located on a quiet traffic-free [illegible] well designed 3-bedroom home will give your family prestige and comfort. Spacious rooms are the keynote here, gracious living room, guest-sized dining room and a kitchen that is very large and reminds you of home. The bedrooms are in keeping with the plan. In a HOME buying mood? Call Homer Smith and learn about the buying method. Phone 3-8741 or 3-8427.

"FAIRFIELD—$68 PM"
4½ rooms in fine condition. Living room has wall-to-wall carpet. [illegible] Monthly payments include taxes. Down payment $1,350. Phone Harry Hobson, 3-8741 or 7-7628

"BURNSIDE"
Nice little 4-room house. Full cement basement. Clean throughout. Owner transferred. $59 per month, $1,000 down. Phone Harry Hobson, 3-8741 or 7-7628

"10 ROOMS REVENUE"
New legal standards for rooming houses are high and this immaculately clean house meets them all. Retire in comfort with all your expenses paid. For full details re terms, etc. phone Harry Hobson 3-8741 or 7-7628

"LANGFORD"
"$1300 DOWN"
Small four-room cottage five years old. Extra cottage at the back rents for $30 month. Now is your chance at full price of $6000. Dial Mrs V Roberts 3-8741 or 2-1986

"DUPLEX"
Side by side, walking distance. Two lovely suites self contained with new wiring, plumbing, copper piping, separate entrances. Good basement. O-O-M heat. Terms $8950

"$1500 DOWN"
Here is a delightful 5-room stucco bungalow with separate garage. Among other modern homes, close to all conveniences and in just the finest condition you will see. Priced to sell to the first person to see it. Only ... $7700
Phone C L (Buzz) Fraser at 3-8741 or 5-4335

"DESPERATE"
Five year-old 3-bedroom full basement oil-heated home in an area of all modern homes. 5½% NHA mortgage. Also has finished room in basement with sink and toilet. Will consider low down payment. Call George Chan at 3-8741 or 2-5618, and make an offer

"PERFECTION"
Gleaming white stucco two-bedroom cottage. Hardwood floors, oil heater 2 years old, secluded. Owner desperate to sell. Take advantage of the situation and make your offer at once. Eric A Maclachlan 3-8741. 24 hour telephone service.

"$700 DOWN"
Four bedrooms, living room, kitchen and utility. Spacious older-type home in James Bay with revenue possibilities. $700 down and [illegible] a month. Why pay rent? Call Eric A Maclachlan 3-8741, 24 hr telephone service.

"CITY"
I have been instructed to sell this spacious bungalow consisting of 2 bedrooms, living room, dining room, bath and utility all on ground floor. Here is an excellent home or revenue with very low taxes and in the best condition. This one will not last long so phone C L (Buzz) Fraser now and make your offer. Full price only $5650
3-8741 or 5-4335.

"CLOSE IN"
Family home of 7 rooms, could be duplexed. Full Price $5600
Please call Mrs Johnston, 3-8741 or 3-5658

"CAFE"
Busy little coffee shop making money on regular hours 7 a m to 6 p m, seating 60. Can be handled by 3 people. City [illegible]. Low price on terms $3750
Call Len Rogers 3-8741 home 4-9207

ISLAND HOMES
LTD
2312 Douglas Street 3-7311

UPLANDS SLOPE
Lovely colonial home in best part of Oak Bay. 3 bedrooms, large LR, guest DR, elec cab kitchen, double plumbing, Oil-O-Matic HA. Full base with drive-in garage. Full price with terms $16,900

CATHEDRAL CLOSE
2-bedroom stucco bungalow situated within 5 minutes walk from city centre yet on a quiet select street. Ideal for retirement. A very good buy with terms at $9500
Mrs [illegible] 3-7311

SEA VIEW
[illegible] home on quiet street, has large living room with FP, guest size DR, 2 large bedrooms, elec cab kitchen, 4-pce bath with vanity, oil HW heat and dbl garage. Full price with terms $18,100
Mr C. Eddie 3-7311 res 3-[illegible]

$1000 DOWN
STUCCO BUNGALOW
This immaculate 4 year-old home is situated on nice garden lot in a quiet secluded area. Contains good living room with FP, oak floors, cab kitchen, 2 excellent bedrooms, full high basement with furnace, laundry, etc. Separate garage. Priced to sell with balance like rent $10,500
Mr Clarke or Mr McDonald 3-7311, [illegible]

IMMEDIATE POSSESSION FAIRFIELD 4 bedroom home loaded with advantages: (1) living room, large kitchen, dining room, 3 bedrooms and bathroom on the main floor, basement, splendid heating system. NOW CONSIDER THESE ADDED ADVANTAGES: (1) Just a step to the May Street bus, (2) nice sea view from the front door, (3) deep lot, (4) attractively priced on main floor. Reliable buyer needs only $1,300 cash. Trade [illegible] or mtge on full price $9,000
DICKIE & CO
833 Fort St. 3-8312, eves 2-3046

TOWN &
COUNTRY
HOMES LTD.
1923 Quadra St.
Member Victoria Real Estate Board.

SPREAD OUT
and live!
In this 1,700 sq ft modern bungalow at about $8.00 a sq ft. Facing south is a 20x18 LR with fireplace. Guest-size DR separates this from the modern kitchen and dinette. For entertaining or lounging there is a 20 family room with [illegible] utility, drive-in garage, oil HW heat. PLUS BENDIX & ELECTRIC DISHWASHER INCLUDED IN PRICE $13,900
NAME YOUR DOWN PAYMENT
Phil Simpson, 2-7276 or [illegible]

$1600 DOWN!
GORGE
OPPORTUNITY!
IMMEDIATE
POSSESSION!
Picturesque family bungalow with hot water Oil-O-Matic heating unit and drive-in garage in full basement. Beautifully-kept landscaped lot 60x120. Thru hall plan with spacious LR and DR. Situated on quiet street close to bus. Price on terms. $11,800
Call George Thornton, 2-7276, res 3-2771

NHA
MOUNT VIEW
$1000 CASH
PRICE $11,000
Sparkling new stucco ranch-type family bungalow. Oil-O-Matic heating. Close to bus, schools and stores.
Call Dobie Thornton, 2-7276; res 3-2771

"NHA
MOUNT TOLMIE
$1934 CASH
$12,950
Beautiful NHA 3-bedroom basement bungalow with drive-in garage and Oil-O-Matic hot air heating. L-shape LR-DR, large cabinet kitchen wired for electric range.
Call Dobie Thornton, 2-7276, res 3-2771

BRAND NEW NHA
$2527 DOWN
6-room bungalow will be completed in 8 weeks time, 1,208 sq ft. "L" shape living room-dining room, modern kitchen, THREE BRIGHT BEDROOMS, full basement and drive-in garage, fully insulated, 4-pce Pembroke bathroom and Oil-O-Matic heating. FULL PRICE ... $14,900
Contact Harold Ware, Eves 3-1483

EXCLUSIVE
$750 DOWN
$80 MONTHLY
4-bedroom home close to town with full basement, living room with fireplace, full dining room, kitchen wired for range and on a large lot. Separate garage and greenhouse. Full price $9000
Please call Howard Blake, 3-8715

24-HOUR SERVICE
2-7276

HICKS
REALTY LTD.
1710 Douglas Street 2-8104
Opp Hudson's Bay Store

ELMER BRYAN
EXCLUSIVES
A TWIN LEVEL. Here is your chance to buy a well built home at a good price and terms. 1,940 sq ft well-planned floor area. Only 1 yr old. 21x16 living rm and den both with attractive fireplaces. 2 complete Pembroke bathrms. Ultra-modern kitchen, auto oil heating. This home MUST BE SOLD. Try your offer. Immediate possession. Full price $17,000

ALSO
(223) Mt Tolmie an ideal home for your family. Lge corner lot is nicely treed. Built [illegible] yrs ago and consists of 1,480 sq ft floor area. 3 bedrms, den and living rm with BT fireplace, full dining rm, lge cabinet kitchen, utility off main floor, double plumbing, auto hot-water heating. Price ONLY $14,950
Open to offers as to down payment. Please phone me for full information on the above 2-5104 anytime

OAK BAY
Set amongst oak trees in a favored location close to St Michael's University School. 4 bedrms [illegible]. Good terms. Full price $9950
Mr Rowlee 2-5104 anytime

I'M JUST
6 YRS OLD
And I've been newly decorated. 4 rms, full basement, piped furnace, all electric kitchen, in walking distance; owner leaving town. The monthly payments of $73 include principal, interest and taxes. What an opportunity at the full price of $8900
Mr Campbell 2-5104 anytime

YOU MAY BE
TOO LATE
For this ideal older home with 3 bedrms, living rm and lge kitchen, all tastefully decorated. Full cement basement with drive-in garage. Near Cook and Maple and Tip Top value at the full price of $7200
Mr Muir 2-5104 anytime

IT'S REALLY LIVING
$11,900 — About $1,000 down and $80 per month will buy this beauty of a modern split-level three-bedroom home. Large living room with fireplace and wall-to-wall Wilton carpet, electric kitchen in knotty pine with dining area. [illegible] garage, automatic oil heat. Electric domestic hot water. Taxes $100 approx. Clear title for cash or above terms are possible. Large level lot in choice residential area [illegible] all schools, shopping [illegible]
P Marconi 2-5104

THE CANADA
TRUST CO.
650 VIEW STREET

VICTORIA OR VICINITY Wanted to purchase—3 or 4 bed room home, separate dining room, rumpus room, waterfront an asset. Reply giving complete description including distance to schools, etc. Consider acreage or estates. Prospective buyer arriving during Easter. Victoria Press Box 1033

EIGHT ACRES HALF CLEARED East Sooke Rd. House [illegible] livable. Good water supply. New oil range in kitchen included at reduced price of $6,500. $1,300 cash. Handles $50 per month. Don Bacon, Northwestern Securities of Victoria Ltd, 3-8741 or 3-6165

K & S
$50 PM
This cute 4-room bungalow in good surroundings on a quiet street in the Gorge just off Admirals Road can be yours for a low down payment. Large living room with attractive fireplace, two good-sized bedrooms, 4-pc Pembroke bath, kitchen and utility with a large garden and fruit trees. Full price with terms only $7200
J H Ford, 4-4127 anytime

$8950
2572 PRIOR
3 BEDROOMS
BASEMENT
$60 MONTHLY
Mr Thomson 4-4127 or 3-1794 anytime

GORGE
OUTSTANDING VALUE
Spotlessly clean white stucco two-bedroom bungalow. LR with fireplace, guest-size DR, kitchen with breakfast nook, full basement with hot-air oil heating. We can highly recommend this home for comfort, appearance and value.
Full price only $9500
To inspect please phone W b Speed 4-4127 anytime

BLENKINSOP ROAD
AREA
QUICK POSSESSION
2 BEDROOMS
BASEMENT—OIL HEAT
A spotless bungalow on one of the best streets in the area. Full price $13,900
With Good Terms
To view please phone BERT DAYKIN
4-4127 3-0255

EXCLUSIVE!
OAK BAY!!
Charming new home in area behind Uplands Golf Links. Entrance and through hall, spacious LR and large dining area, de luxe kitchen and bkfast area, 2 bedrms, [illegible] bathroom, powder room off master bedrm. PC base with large daylight windows. Attractive rumpus area with roughed in FP. Two-car garage under. A truly beautiful home in choice location. Just completed, ready for occupancy. PRICE $22,000
Mrs. Hervey, 4-4127 Eves. [illegible]

CHAMPAGNE
HOUSE
OF WEEK
$26,000
Owner leaving for the East. We are authorized to offer for sale this beautiful ranch-type home in the popular Uplands area near the Victoria Yacht Club. Spacious entry hall. Big LR and DR. A deluxe kit and bkfst room. Utility room. 3 bedrooms and 3 full bathrooms. PC bsmt, oil heat. Over 1,768 sq ft of glamorous living space plus a 2-car garage. Approx ½ acre. Many fine trees.
Vallance 4-4127 Nichols 7-1817 — evenings — 7-3080

KER & STEPHENSON
LTD.
(Member Multiple Listing Bureau)
908 GOVERNMENT STREET

VICTORIA
REALTY LTD.
1110 Douglas Street
EXCLUSIVE
A de luxe home with a [illegible] site in Oak Bay. Plenty of [illegible] 3 bedrooms, [illegible] room with fireplace, dining room and modern cabinet kitchen with nook. This is a grand location. You are not crowded. Good view from all sides. If you want the best and have the need of a home you will want to see this outstanding value. $4,000 down. Call today. R O Ney, 2-9146 4-5406

OPEN HOUSE
SAT., MARCH 22
2-4, 7-9
3362 HENDERSON
Distinctive new trend home in Victoria's most desirable area. [illegible] living rm with Arizona sandstone fireplace adjoining dining rm. Modern kitchen. Pleasant breakfast area. 3 large bedrms and a third planned as a den at best. Ample closet space, large basement suitable for improvement. Oil heat, attached garage. Complete with sidewalks and driveway. Terms. Full price $17,500
Call Joe Isherwood or Ted [illegible] 2-8143 Eves 4-1616 8-7648

BEST BUY IN TOWN
Six rooms, $1,465 down. This NHA home consists of 3 bedrooms, living room, dining room [illegible] full high basement [illegible]

HONEST JOHN SAYS
[illegible] Call J A Dunlop 2-8145 or 4-1085

RITHET
706 FORT STREET

CADBORO BAY
NEAR SOLARIUM
[illegible]
2-4251 GRAHAM HARRIS 7-1100

"DEAR MOM"
[illegible] Saturday or Sunday.
3-4251 VERA PIPER 4-0043

OAK BAY AVE
6 ROOMS
Bungalow, older style, on 3 lots. Large rooms. Needs some decorating. Estate sale. Terms. Asking $8000
Call Mr Agar 3-2742 or 8-6410
John Blair Ltd 839 View St.

CHARMING BRICK FAMILY HOME with so much to offer — Semi-secluded, located in the city, beautifully landscaped lot, natural rock, [illegible] trees and unusual shrubs over a green house for the hobbyist. Through hall [illegible] living room with fireplace [illegible] dining room, all with hardwood [illegible] Full basement, oil H/W heat, drive-in garage [illegible] Full price $13,[illegible]
Mr Peaker 2-9412 Eves 7-1310 Fraser Shore The Pandora

WE BUILD VLA NHA PRIVATE. Kasper Construction 7-1308

F. N. Cabeldu
1318 Broad Street 3-7174
(Member Multiple Listing Bureau)

CARDINAL
VIRTUES
DISTRICT AND NEIGHBORHOOD
INTERIOR AND EXTERIOR
DESIGN AND PLAN
These are the CHIEF COMPONENTS of TRUE HOME VALUE. This modern 3 BEDROOM, 5-YEAR-OLD NHA stucco bungalow of THROUGH-HALL PLAN, of approx. 1,050 sq ft, full basement, AUTOMATIC OIL PERIMETER HEATING (insulated). Its virtues are GOOD DISTRICT IN THE CITY with EQUAL or BETTER HOMES of similar appearance and age SURROUNDING. It faces a lovely NATURAL PARK AREA, close to EXCELLENT SCHOOLS [illegible] REASONABLE FINANCING IF NECESSARY, POSSIBLY $2,000 DOWN OR LESS to responsible purchaser and full price asked is only $12,750
Also QUICK POSSESSION.
Call Mr Cleary 3-7174, eves 4-2508

ESQUIMALT
New three-bedroom bungalow with dinette and extra room in basement. Oak hardwood floors throughout. Area 1,250 sq ft. Full price $14,700
Call Cmdr Wurtele [illegible]

UPLANDS SLOPE
2761 DEWDNEY
This home is being offered for sale to those who do not require [illegible]. It is priced at a figure that will give the purchaser extremely good value and may be viewed BY APPOINTMENT ONLY through the exclusive agent F. N. Cabeldu Ltd. Constructed of the finest materials available and beautifully maintained both inside and out, this home comprises of the following: large LR, guest size DR, den with fireplace, kitchen with dining area, two twin-size bedrms and 4pc bathroom downstairs. Attractive stairway to large bedrm and 2pc washroom up. There is an FC bsmt containing a [illegible] rec room with fireplace, furnace room, oil furnace, laundry room, etc. Garage is attached. The back garden is completely fenced and beautifully laid out with fruit and ornamental trees. A small greenhouse completes the property. For further particulars and all appointments to view call Mr Burridge, F. N. Cabeldu Ltd, 3-7174, eves 4-2164

Naval Personnel
You may be deciding to buy a home in the near future. Please contact me regarding an NHA 3-bedroom house with basement, Oil-O-Matic heat. Down payment of approx $1,400, balance as rent. Situated near schools and transportation and [illegible] to town. Call Mr Bennett, eves 3-4313

Oak Bay
Just being completed. Two bedroom bungalow, no basement, 1,040 sq ft, ideal for elderly couple. On quiet [illegible]. Call to give you more details. Full price $12,600
Ask for Mr Bennett eves 3-4313

10 LARGE LIGHT
ROOMS
8 OF WHICH ARE BEDROOMS, 2 BATHS, IMPOSING LIVING ROOM, SPACIOUS DINING ROOM, FAMILY-SIZE TV ROOM, 3 FIREPLACES, VERANDAS, PRETTY GROUNDS 100x140, BASEMENT, CENTRAL HEATING. ASKING $13,500
TERMS
G H Radlir Res 2-5006

WATERFRONT
A unique property of 4½ acres [illegible]. The house [illegible] of combination living-dining room 27 ft long, kitchen with breakfast nook, two bedrooms and bathroom. The basement has a bed-sitting room and 3 piece bathroom. Can be viewed by appointment only $27,000
Call Mr Blenkinsop

HEISTERMAN
OPEN HOUSE
SAT., 2-4 P.M.
2840 CADBORO BAY RD
4 BEDROOMS
DOUBLE PLUMBING
Situated close to Uplands on a double lot, this family home consists of living room with fireplace, large dining room, den or bedroom with full bathroom on main floor. Upstairs to 3 large bedrooms and bathroom. Full basement with automatic oil HW heat. Priced for immediate sale at $16,800
Mr Bianchin, 3-4101, eves 8-1155

WALKING DISTANCE
$1500 DOWN
Close-in family home or revenue. Automatic oil hot water heating, two bathrooms. This clean house is ready for immediate occupancy. Small lot, taxes $120. Call now to view. Mr Hamilton, 3-4101 eves [illegible]

UPLANDS
Two-year-old split level. A happy home and one of which to be proud. Living room-dining room (18x28) with a restful view. Four bedrooms, [illegible] 4-pce bathroom, family room or den with fireplace, galley-type kitchen with dining area. Many built-in features incorporated in this home. Delightful swimming pool with filter and [illegible]. Owner regrets selling but must have LARGER home. Call for appointment to view. Price terms $33,600
An exclusive with C J Harrington, 3-4101 Eves 2-5846

OAK BAY
4 BEDROOMS
[illegible] Monterey School [illegible] full high basement [illegible] garage [illegible] $12,900
Mr Scott 3-4101 Eves 7-0433

HEISTERMAN & CO.
(Established 1881)
1131 Blanshard Street 3-4101

SWINERTON'S
(Established 1880)
620 BROUGHTON ST 3-7181

HIGH QUADRA
3 bedroom stucco bung with large living rm and [illegible] cab kit with [illegible] $9150
Mr Wright 3-7181 [illegible]

SEMI-RETIRED?
GREENHOUSE STALL
[illegible] $12,000
Mr Cox 3-7181 res 3-3614

ESQUIMALT
$2500 - DOWN - $2500
[illegible] bungalow in a high location with southern exposure [illegible] $9250
Mr Crew, 3-7181 res 3-0775

3-BEDROOM RANCHER
Large combination living room-dining room, raised hearth fireplace, modern step-saving cab kitchen, 4-piece [illegible] bath, utility room, attached garage. Oil-O-Matic heat. Beautifully situated on large treed lot in popular Cedar Hill district. $11,500. Offer terms. Phone owner [illegible]

DRIVE BY
[illegible] Brock Road Langford. 6 years old 3-bedroom stucco cottage, nicely landscaped and planted [illegible]. Garage [illegible] north of Trans Canada Highway. Reasonable down payment, $79 month or discount for cash. Kenmore at Ritz Trailer Sales. Phone 9-2514. Price $8,500.

TAYLOR
SPITTAL
621 FORT ST [illegible]
YOUR PROTECTION IS OUR PROFESSION.

CITY
NEAR COOK AND BAY
THIS GOOD 8-YR HOME — FIRST TIME ON MARKET consists of 2 BEDROOMS, LIVING RM, DINING RM, CAB kitchen and wired for range. Full basement, oil heat, drive-in garage. All this for $2,500 down [illegible] at $75 per month at 5%. Full price $12,100
P.S. Extra plumbing and 2 rooms [illegible]

WHY RENT?
As low as $350 down will give you the pleasure of owning your own home. NHA built 3 bedrooms, full basement, auto oil heat, drive-in garage. The lot included in this package deal. If you own your own lot no down payment is necessary. Full Price $12,600
Call Bus Green, eves 4-0788 or Mr Stephens, eves [illegible]

OAK BAY
8-year-old 5-room bungalow situated in south Oak Bay on small well landscaped lot. Full basement, hot [illegible], hdwd floors, drive-in garage. See this clean, well located home today. Terms arranged $12,950
Doug Bush, 4-0388 7-2502

SPLIT LEVEL
3 bedrooms, 14x20 LR, fireplace. Plumbing for automatic washer. Utility room. Drive garage. Large lot. Fruit trees. Low down payment. Full price $11,900
To view phone A A Moodie, [illegible]

3-MILE CIRCLE
5 room bungalow on quiet street, nice LR, bright kitchen, 2 nice bedrooms, lovely garden all in lawn plus fruit trees. Taxes $65. Full Price $6995
Call Hal Wright 2-4444 or 4-0300

DREAM HOME
6-room home on corner lot only 3 years old. Large LR in [illegible] and [illegible] DR. The all-elec kitchen is a housewife's delight. Utility off kitchen. 2 large bedrms. Thru hall to [illegible]. HW floors throughout. Large panelled rumpus room in basement. O-O-M heat. Attached garage. Wonderful garden. All this for only 12,700 down(?) $12,600
Call Hal Wright, 2-4444 or 4-0300

P. R. BROWN
& Sons Ltd — Est 1903
1112 Broad Street Phone [illegible]

RUNNYMEDE
AVENUE
NHA APPROVED
LOT
Frontage limited with lane. For further information phone A Leeming 8-3455, res. 3-0837. Exclusive listing. PRICE $1550

4 BEDROOMS
CLOSE IN
[illegible]-year-old cedar siding family home close to school bus, etc. Ideal for growing family. Taxes $179. FULL PRICE $6500
To view call Mr Clements, 2-2435 Res. [illegible]

DRIVE BY
3126 IRMA STREET
See this attractive 2-year-old bungalow, comprising large living room with fireplace, 2 good-size bedrooms, cab kitchen, automatic heating. Carport. For appointment to view phone Mr Westman 2-3435 res. 5-7319. $1100 DOWN $65 PER MONTH PRICE $8750

$900 DOWN
HIGH QUADRA
3 BEDROOMS
Oil heat, no basement home, new compact utility rm. Being redecorated now $10,900
Call Mr. MacFarlane [illegible]

GONZALES
$2900 DOWN
Attractive 5-room bung, block from Oak Bay [illegible] $12,700
Phone Mr Harey [illegible]

WHY PAY RENT?
When you can buy this 3-bedroom home with basement on high location close to schools, bus and walking distance to town for only [illegible] full price. There is a fourth bedroom upstairs if you need it. The [illegible] allow you to do a bit of work such as painting the exterior and repairing one bedroom. If you are tired of paying [illegible] here is the chance to start [illegible] your own home.

$1000 OR POSSIBLY LESS AS DOWN PAYMENT
For further information [illegible] Len Thomas at Douglas Hawkes Real Estate [illegible]

E E HEATH
638 Yates Street [illegible]

EXCLUSIVE
1706 Fernwood
This split and seen well-built 7-room home with basement could be duplexed at very little cost. Easy terms can be arranged. If you are looking for revenue here is your opportunity.
ALSO
5-room bungalow, Oil-O-Matic heat, fully furnished near James Bay. Can be had on easy down payment, balance monthly

HIGH QUADRA
$110 Revenue
Plus Suite for Owner
[illegible] full high basement, automatic heating, drive-in garage [illegible] Price $17,200
R A RUMBER LTD
620 View Street [illegible]

A BARGAIN 3-BEDROOM STUCCO bung, packaged Oil-O-Matic, full [illegible] large living room, dining room and kitchen [illegible]. A very generous home of 1,340 square feet for only $11,950 with good terms. [illegible] Please call R Travers-Smith, The City Brokerage [illegible]

$750 DOWN
Four-room bungalow, utility room, close in, two blocks to H B C. First class property [illegible]. Price $6,750. Mr Davis [illegible]

DUPLEX [illegible] TERMS [illegible] Roosevelt Co. 1115 Langley, [illegible]

BROWN BROS.
AGENCIES LIMITED
1125 Blanshard Street
MEMBER REAL ESTATE BOARD
Member Multiple Listing Bureau

RETIRED COUPLES
CORDOVA BAY
Attention garden lovers. This is [illegible] a very cosy little home situated on 3 lots, 1 of which may be sold. [illegible] fruit trees, shrubs, rose bushes and flowers [illegible]. Worthy of your immediate inspection. Asking price with terms only $8500
Please call Mr Lawson, 3-1183, Res 9-4067

$1500 DOWN
4 BEDROOMS
OAKLANDS DIST
Ideal [illegible] put to very good condition. Full bsmt. Hot air furnace. Large garden lot. Possession 30 days. Full Price $7350
Call Mr Hill 3-7585 or Mr Lawson, 2-4067, Office 3-1183

GLANFORD GARDENS
NHA 5½% MTGE PIT
6 ROOMS 3 BEDROOMS
Full basement. Excellent view. [illegible] good buy at $12,600
Mr Hill [illegible]

NHA
2 HOUSES
LET US BUILD YOU A NEW HOME ON COOPER CRESCENT. THREE LOTS ARE ON A STREET WITH PAID-UP IMPROVEMENTS. Down payments $1,036. Full Price $13,750
Phone or come and talk it over with Jim Ranson 3-1183 res [illegible]

BRAND NEW
HOME
[illegible] bedrooms, large living room with FP [illegible] Terms arranged. Full Price $10,950
Jim Ranson 3-1183 res [illegible]

TODAY'S BEST BUY
SWAN LAKE
6-room older home. 1 bedroom and [illegible] down, 2 bedrooms up, nice LR and pretty kitchen. Full bsmt. The owner has completely remodelled this home and some lucky person will get the benefit as he is transferred. All this for only $7950
Cec Pearce 3-1183 res [illegible]

HAVE YOU $800-$1500
AND WANT A HOUSE?
TAKE YOUR CHOICE

Inlet Avenue	$7,950
[illegible]	$4,500
Mead St	$4,600
Broadmead Ave	$5,950
McKenzie Ave	$5,650

For more information please call Jim Ranson res 3-6614 or Cec Pearce 4-4021, Office 3-1183

NEW - NHA
DE LUXE
Most attractive 6-room bungalow situated in a high location among the trees. Beautiful view. Full price with only $2,260 DOWN [illegible] payments [illegible] $13,600
Ask for Mr Lawson [illegible]

HARRY
FOSTER LTD.
1733 DOUGLAS STREET 3-3101
Opposite the "Bay"

OPEN
HOUSE!
SAT, 2-4.30
1702 JOYLAND
(BEAUTIFUL GORDON HEAD)
A bargain! 3 large bedrooms, fully insulated, landscaped, 2 years old. 26 ft living room. Rumpus room with fireplace (piano and chesterfield, drapes, fireplace mirror included). Quick possession. Big high basement with economical Oil-O-Matic heat. This home is [illegible] without reserve. Reasonable down payment. Price $13,900
Cec C Vining 3-3101 Res 8-1700

$9950
4½% Mortgage
Ideal for a retired couple, very neat two-bedroom bungalow, through hall plan, automatic [illegible] payments $51 per month including taxes [illegible]
O Jessup 3-3101 res 2-1087,

BACHELORS
or Working Couples
$4,000 Cash and $30 per month for four years and you will own this little cottage within walking distance of town. Call Mr [illegible] 3-3101

4321 Glanford
5 Rooms Plus Basement Suite
High Location—¾ Acre
Choice high location in the Glanford-Royal Oak area. Main floor is spacious and [illegible] attractive living room with fireplace, family dining room, cabinet kitchen, 3 large bedrooms and Pembroke bathroom. 2 room basement suite [illegible] and comfortable full high basement with hot air piped furnace, separate double garage [illegible]. The location of this property is most excellent [illegible] $1,000 down payment $11,500
FULL PRICE
Exclusive drive by. To see over the property call Mr Robson 3-3101, Res [illegible]

Hollick Special
Twelve-Nine
NEW—NHA
$1500 DOWN
3 BEDRM
HIGH QUADRA DISTRICT
Spacious [illegible] LR and DR [illegible] hardwood floors and [illegible] plaster walls, 4-pce Pembroke bath, basement and [illegible] cabinet kitchen. Call
Bert Ralph 3-7818 3-8044
Bill [illegible]

BRENTWOOD
PROPERTIES
$500 cash, bal $4,000 at $40 per month, nice cottage with waterfront. Nice property.
2 acres cleared, 6 large rooms and bsmt. $3,000 down bal $9,500 at $65 per
$8,400 5-room and bath. Terms.
$6,500 3-room and bath. Terms.
$18,000 7 rooms 2 baths
$21,000 14 rooms 3 baths
$13,000 Fruit farm. Good home.
Call Keating [illegible]

CORDOVA BAY—5 ROOMS LARGE living room, fireplace, 2 bedrooms [illegible] VLA $5,000 down payment [illegible] Cordova Bay

ZONED FOR APARTMENT OR DUPLEX near Macdonald Park, walking distance. Level lot 60x120. Phone [illegible]

FOR HOMES IN COLWOOD, Langford see Grant & Jenkins, your local agents, 8-1720, Langford.

---

150 HOUSES FOR SALE

WHITTOME'S
Established 1882

$1500 DOWN
QUIET LOCATION
[illegible] A large living room with [illegible] utility room and 2 bedrooms [illegible] Price to see this $7800
[illegible] Applegard 3-4255 [illegible]

BEACON HILL
PARK
2527 Spacious 5 room FAIRFIELD bungalow. AUTOMATIC OIL HEAT. All large rooms. [illegible] attic and roughed-in [illegible] room. Full bsmt and drive-in DOUBLE garage. A good sound family home in our A-1 district. Low taxes. An attractive buy [illegible] $8450
[illegible] 3-4255 [illegible]

PARADISE
SECLUSION
1½ ACRES OF CHARM. SPOTLESS 6-ROOM BUNGALOW. HOT-WATER HEAT. MULTIPLE FRUIT TREES. LANDSCAPED. [illegible] CITY CONVENIENCES. $3,000 DOWN AT $70 PER MO. ONLY $10,950
CALL MR R. HARRIS [illegible]

$3000 DOWN
MAYBE LESS
3 BEDROOMS
HIGH QUADRA
Ultra modern split level with [illegible] 3 bedrms. Big living and dining rm. Electric cabinet kitchen. Double plumbing, and auto furnace [illegible]. $3,000 down and [illegible] second mortgage [illegible] payments on as part payment. Full price $17,400
Mr Drew 2-4255 Res 3-1865

QUICK
POSSESSION
2528 [illegible] your down payment on this 6-year-old stucco home on boulevard with a lot pleasant surroundings. Large [illegible] LR with [illegible] dining area, [illegible] kitchen, 2 bedrooms, full [illegible] basement with extra room. Oil heat, drive-in garage. $11,900
Vivienne Applegard 2-4255 res [illegible]

HIGH SPOT
LEVEL APPROACH
[illegible] Modern [illegible] bungalow [illegible] all spacious rooms [illegible] Full basement [illegible] drive in garage. HA heat. Garden fenced, landscaped and fruit trees. Situated in pleasant part of Victoria close to all conveniences. Home terms. Good value at $9950
Mr Drew 2-4255 res 2-4680.
J H Whittome & Co. Ltd
1318 Broad Street 2-4255 anytime
Member Multiple Listing Bureau

RANDALL'S
LTD.

GORGE
Secluded area, lovely grounds, 6-room stucco bungalow, hot water Oil-O-Matic heating. Full basement with extra room. Owner will give immediate possession. Low down payment. Balance of [illegible] interest. Full price $11,800

DUPLEX
SIDE BY SIDE
One of the loveliest with a panoramic view of the city and Oak Bay. Each unit has living room, thru hall, dining room, spacious modern electric kitchen, vanity bath, two large bedrooms. Full basement, oil heat, drive-in garage. Rents $90. Half cash, clear title. Price $23,000

ESQUIMALT
3 BEDROOMS
And you can put a legal suite in the basement. This beautiful bungalow has a lovely living room, Roman brick fireplace, dining area. Smart cabinet kitchen with nook, three nice bedrooms, elegant Pembroke bath with vanity fixtures. Full basement, package oil heat, carport. Carries NHA mortgage [illegible] including taxes. One of the better buys and amongst all new homes. Less than a year old. Modest down payment. Price $14,500
Mr Datta, 4-6816 Mr Lowcock [illegible]

LANGFORD
TWO BUNGALOWS
$1300 DOWN
Built 8 years, 4 room bungalow and smaller one to the rear rentals at $30 per month. Front home has living room, two bedrooms, 3-pce bathroom, kitchen with range and large utility room. Full Price with easy terms only $6000

ALSO
FOUR ROOMS in city with $1,000 down [illegible] full price $5700
Call Mr Budbury, eves [illegible]

ULTRA-MODERN
3 BEDROOMS
$10,500
Lovely spacious 3-year-old bungalow within walking distance of the city. Very large living room, three bedrooms, beautiful cab kitchen, Pembroke bathroom, attached carport. This home is heated by Oil-O-Matic hot-water radiant heat with low operating cost.
For further information please call Mr Calum, eves [illegible]

GEORGE RANDALL LIMITED
1300 DOUGLAS ST PHONE [illegible]

A. BERNARD
& CO LTD
628 Fort Street [illegible]

OUTSTANDING VALUE
FAMILY HOME
In the [illegible] Oak Bay [illegible] Low taxes. [illegible] Attractive hall, LR and DR, with fireplace. Good kitchen, 3 large bright bedrooms and bathroom upstairs. HOT WATER HEATING. Built-in fridge and extra built-in features. All in A1 condition. Garage and workshop. Very desirable older home pleasantly located. Moderate terms. $10,500
Call Mr Francis 4-8336 Eves. [illegible]

SEA VIEW
4 bedrooms [illegible]
All on one floor.
Rumpus, hot-water heat
[illegible] acre landscaped, terraced garden
$11,000 with terms.
To view please call Mrs Hailstone [illegible] Douglas Hawkes Real Estate 817 Fort

OWNER IMMEDIATE POSSESSION. Lovely modern 3 bedroom home. Basement, automatic oil stoker. 2½ mile circle. Lake Hill. Magnificent view. Reduced considerably. Terms open to offers. [illegible]

CEDAR HILL
4½-room stucco bungalow, 5 years old, 6% NHA mortgage. Full basement, drive-in garage. Electric kitchen, hot water tank, [illegible] floors. $10,300. 2907 Cedar Hill Road

CHOICE 3-BEDROOM BUNGALOW, Pemberton Woods area, 5 years old, [illegible] lot. Clear title. $10,200 cash or cash to mortgage. Owner [illegible]. No agents.

APPROXIMATELY 1 ACRE, house, outhouses, fruit. Near bus and schools. [illegible]

ESQUIMALT FAMILY HOME near schools, $3,000 down, full price $13,000. [illegible]

150 HOUSES FOR SALE

Frank A. Martin Agencies Ltd.

1114 BLANSHARD ST

NEW LIFE, AND MODERN LIVING

$20,000

LOVELY WHITE STUCCO BUNGALOW

$15,700

$6950

NEW WITH VIEW

SIDE-BY-SIDE DUPLEX

3 BEDROOMS $1500 DOWN

$10,700

THINKING OF BUILDING A NEW HOME UNDER NHA? WE CAN ASSIST YOU!

B.C. LAND & Investment Agency Ltd

BEAUTIFUL SEA VIEWS

$23,000

CONTEMPORARY HOME

$19,750

HATLEY PARK AREA EXCLUSIVE

$29,400

HIGH GORGE IMMACULATE

$10,500

922 GOVERNMENT ST

HAGAR'S SEA VIEWS

$20,000

GORGE VALE

BRAND NEW QUADRA—LAKE HILL MOVE IN NOW

$9800

LOOK ESQUIMALT ROAD

$7750

SEA FRONT 13 MILES OUT NEAR PAT BAY HIWAY

$4800

FAIRFIELD BY THE SEA ATTRACTIVE 7 ROOMS AUTOMATIC OIL HEAT

$12,950

NHA HOMES LOW AS NO DOWN PAYMENT ON YOUR LOT

STEWART CLARK & CO.

WE SERVE THE PENINSULA

$24,500

$8400

$12,600

DREAM HOME WONDERFUL VALUE

$13,900

LOOK WHAT WE FOUND OAK BAY-LANSDOWNE

$14,250

OAK BAY — SEA VIEW FROM ALL WINDOWS

$22,000

DALBY & CO.

Real Estate and Insurance

1010 Blanshard · 3-6241

HIGH QUADRA

$5950

A GOOD BUY CLOSE IN

$6500

STUCCO BUNGALOW

C. N. Montogue CO. LTD

1070 Blanshard at Fort

Member Multiple Listing Bureau

OPEN HOUSE 2923 GLEN LAKE ROAD SAT., MARCH 22nd 2-5, 7-9

$11,950

ROYAL OAK 3 Bedrms — ½ ACRE

$13,650

FOUR OF A KIND ALL GOOD ALL EXCLUSIVE

1 For the Executive

$23,000

2 Retired But Active

$18,900

3 For Retired Couple

$7900

4 For the Family Man

$16,800

OAK BAY

$7950

FAIRFIELD

$6950

KING REALTY

MONEY TALKS

$6950

OAK BAY COLONIAL STYLE

$16,900

UNDER THE OAKS

$8500

ABOUT $1950 DOWN

$13,200

HOME MUST BE SOLD

4 BEDROOMS SEA VIEW

$29,000

FRASER BISCOE

LANSDOWNE SCHOOL DISTRICT

$11,900

OAK BAY $12,950

FAIRFIELD $13,500

BOORMAN'S

$8900 OAK BAY NORTH

$8900

BLENKINSOP ROAD AREA EXCELLENT VALUE

BASEMENT OIL HEAT PRICE ONLY $9800

LAKE HILL $2200 DOWN 3 BEDROOM NEW BUNGALOWS BASEMENTS, A.C. OIL QUICK POSSESSION

PRICE $12,900

CADBORO BAY REVENUE 1.03 ACRES

$14,950

OAK BAY MODERN, QUALITY 3 BEDROOMS AND DEN

$24,000

BOORMAN INVESTMENT CO. LTD.

CAPITAL CITY REALTY

GORGE NICE VIEW

$8900

3 BEDROOMS THRIFTY 'N' NIFTY

$10,800

DEAN HEIGHTS MODERN

$11,800

LAKE HILL LARGE LOT

$7900

FAIRFIELD 3 BEDROOMS

$11,950

FAIRFIELD BY NEW PARK BY SCHOOL AND BUS

$15,400

"JEMS"

BY JEFFERY

OAK BAY BUNGALOW

PEMBERTON HOLMES, Ltd.

ESTABLISHED 1887

1002 GOVERNMENT ST

$1500—CITY—$1500 CLOSE TO

$8950

GORDON HEAD RANCHER SEA VIEWS

$30,000

HIGH, WIDE AND HANDSOME

$18,750

JUST LISTED EXCLUSIVE OAK BAY

$14,700

$7000 DOWN REVENUE — OAK BAY

$16,800

3 BEDROOMS BRAND NEW LARGE LOT

$13,500

BYRON PRICE

1314 QUADRA ST

OPEN 2-5 SATURDAY ILENE TERRACE

DRIVE BY

MAY WE SHOW YOU 10 New NHA 3-Brm Homes For Particulars and to View Contact N. Krienke or M. Peru

TODAY'S BUY $500 DOWN 2120 SAYWARD

$5000

NHA LOTS

$880

HAYNES

OAK BAY

$17,900

$1300 DOWN

FINANCIAL SURVEY LTD.

1234 Government St.

2805 MURRAY DRIVE

$17,950

NEW, 3 BRMS, NHA High Quadra—$2050 Dn

$13,200

OPEN HOUSE 1211 MAYWOOD SAT 2-5 P.M.

$11,950

10 MINUTES TO TOWN

$11,750

2723 PRIOR—BETWEEN VISTA HEIGHTS AND HILLSIDE— $3000 DOWN OR LESS

$11,000

LOVELY

$10,700

"SWEET AND LOW"

$8650

WHY PAY RENT?

$4950

THE CITY BROKERAGE

RETIRING?

$8950

ATTRACTIVE

$11,700

TRANSFERRED!!

$13,500

In-Laws Welcome

NEWSTEAD REALTY LTD.

LOOK AT THIS

$7950

"PRICE" OR "VALUE" WHICH?

$11,750

BAY STREET

$8900

McCANDLESS REALTY

FAIRFIELD, $11,950 For Modern Living

SECLUSION, ½ ACRE ELK LAKE VIEWS

$13,650

OPEN HOUSE 2650 CHAMBERS SAT 2-5 P.M. AND 7-9 P.M. SUN 2-5 P.M.

$12,400

ALSO 2661 CHAMBERS

$13,200

Trans-Canada Highway 1.98 Acres

$7000

Another Real Good Buy

$8250

Ground Level Suite 6-Roomed Bungalow

FULL PRICE $18,000

PRIVACY SECLUSION

$8950

FLOWERBOX SPECIAL

MAGNIFICENT VIEWS

$25,000 NEW

$11,300

COUNTRY

$3500

OAK BAY

$14,700

ASK FOR JIM RIDINGS

$600 DOWN

SAANICH CHARMERS

NEGLECTED ESTATE

"OAK BAY"

M & W

BUSINESS SPECIAL

$11,750

SEA VIEW RANCHER $2800 DOWN

SPECIAL CIRCUMSTANCES

COUNTRY QUIET

$9250

MEARS & WHYTE OAK BAY REALTY Ltd.

3150 Oak Bay Avenue

THE ROYAL TRUST CO.

CHARMING HOME

$19,500

151 COUNTRY HOMES and PROPERTIES

LANGFORD AND COLWOOD LOTS — LOTS — LOTS

Exclusive with GRANT & JENKINS Real Estate & Insurance Ltd.

151 COUNTRY HOMES and PROPERTIES

152 APARTMENTS FOR SALE

HOUSES

DIAL 2-4251

Rithet Consolidated Ltd. 706 Fort St. 2-4251

WANTED

$17,000

ESQUIMALT?

Rita Del Mar's

Daily Astrology

SATURDAY, MARCH 22, 1958

Today's quotation: "Living with a cat is like being married to a career woman who can take domesticity or leave it alone." Margaret Cooper Gay.

Saturday for everyone: Prior to 10.15 a.m. and after 7.15 p.m. provide the best portions of the day for deciding issues, exerting personality, mixing freely. During the interim preserve harmony.

Look for Your Birthdate and Birthsign Below:

March 21 to April 19 (Aries): Let experience impel views, private issues, avoid upsets. Be social in evening.

April 20 to May 20 (Taurus): Stabilize issues, don't fret, grasp meanings in full. Buy, sell, attend to necessities.

May 21 to June 20 (Gemini): Grasp personal advantages, watch out for the unexpected. Evening: Relax, find repose or fun.

June 21 to July 22 (Cancer)—Prepare groundwork well, be courteous, penetrating. Evening: Choose restrained associates.

July 23 to Aug. 22 (Leo)—Cling to the tried and true views, avoid jeopardy en route, mix-ups in plans; be friendly.

Aug. 23 to Sept. 22 (Virgo)—Make shrewd business moves, taking no gambles. Evening: Seek self rewards, added status.

Sept. 23 to Oct. 22 (Libra): Be fetching, decisive, wise in relationships, remain unruffled by antagonism.

Oct. 23 to Nov. 21 (Scorpio): Be capable regarding work, shopping, funds. Hue to a steady course; be calm, solve problems.

Nov. 22 to Dec. 21 (Sagittarius): Move ahead with aid of partner, cohort. Be watchful, peaceable; build good will.

Dec. 22 to Jan. 19 (Capricorn): Put your shoulder to the wheel; watch out for upheavals. Build status, make purchases, shun tension.

Jan. 20 to Feb. 18 (Aquarius): Be philosophical, enterprising. Go slow, keep an eye on traffic. Evening: Be hospitable.

Feb. 19 to March 20 (Pisces)—Set money matters to rights, take care of your dollar. Evening: See kin; attend to joint interests.

Planning ahead—Good for entertaining, sociability, etc.: March 25, 26, evening of 27, 28.

(Released by Consolidated News Features Inc.)

Around Town

Ash Sends Apology To Bereaved Family

Reeve Arthur Ash of Saanich yesterday tendered a personal apology to a Victoria family [illegible] bill for an inquest into the death of their 16-year-old son.

Through a clerical error, Alfred H. Sheard, 16 Lotus Street, was sent a bill which should have gone to the city of Victoria.

Bill was for an inquest into the road death of James Sheard who was killed Feb. 13 while crossing the Trans-Canada Highway on his way home from school.

Reeve Ash was shocked to hear of the error. The bill will be re-addressed.

* * *

First big tanker of the year is in drydock for annual overhaul by Yarrows Ltd. The 17,000-ton super-tanker Petro Sea, owned by National Bulk Carriers, New York, will undergo work until early next week.

* * *

Would-be safecrackers were unsuccessful in an attempt made early yesterday on a safe at Kelly Douglas Cash and Carry, 2141 Government, one of two break-ins reported to city police.

Dial was knocked from the safe and several sacks of flour used to muffle the blast, but the safe was not opened.

Manager Harold Horton told police that the burglars then made off with 10 cartons of cigarets.

The other break-in was reported by S. Roozendahl at the Shell Tyee Service Station, 100 Esquimalt Road, where thieves turned on the power controlling the gas pumps, and stole 14 gallons of premium gasoline.

* * *

St. Luke's 60-Up Club will meet at 2 p.m. Tuesday in the parish hall. April 1 meeting has been cancelled, but meetings will resume again on April 8.

* * *

Eric Nasland, 2805 Cook, 56-year-old carpenter, employed in construction of the new Government House, fell about 25 feet from scaffolding and suffered back injuries yesterday. He was reported in good condition at St. Joseph's Hospital.

James Bay Golden Age Club will meet at 2 p.m. Monday, Niagara Street Hall.

* * *

A naval petty officer serving with VU 33, RCN utility squadron at Patricia Bay, has won a $100 award for a suggested modification to navy anti-submarine aircraft.

PO Alastair Newall, 32, who served with the RCAF before entering the RCN, won the award from the Suggestion Award Board of the Public Service of Canada and a certificate of award from the naval secretary. The navy said only that his modification "allows the aircraft to carry out functions not previously possible."

* * *

The navy ships Stettler and Antigonish today will carry 145 Royal Roads cadets to Vancouver for a church parade Sunday.

The cadets will parade to First Baptist Church and Holy Rosary Church. Afterwards they will march past the court house, where the salute will be taken by Brig. D. M. Clark.

* * *

A. E. Collins of the B.C. Forest Service will speak on the "Forests of British Columbia," at a meeting of St. Mary's, Oak Bay, Men's Guild, in the parish hall, Thursday at 8 p.m.

* * *

A three-man conciliation board has been named in the dispute between Black Ball Ferries Ltd. of Victoria and the Seafarers' International Union of North America, Canadian District. Members are Robert Hewitt, Vancouver, who will be chairman, J. G. Gould, employer's nominee, and James Scott, employees' nominee.

About 165 unlicensed personnel in the deck, engine room and steward departments of the company's ferries operating in B.C. are affected.

* * *

Flowers and gardening will be discussed by A. Johnston, foreman of Beacon Hill Park at a meeting of Sooke Gardeners' and Farmers' Institute in the Sooke Community Hall, Monday at 8 p.m.

Painting Against Time

In Milan, Italy, German artist Erik Keller is working day and night at his painting to get as much done as possible before his right arm is amputated because of cancer. Keller, who is noted for his work with bamboo sticks and china ink, hopes to learn to work with his left hand after the amputation. Some of his paintings are currently on exhibition in Turin, Italy.—(CPC)

Oxygen Lack Kills Pilot

OTTAWA (CP) — A 35-year-old RCAF pilot died, apparently from lack of oxygen, in a T-33 jet trainer being flown at 32,000 feet by another air force officer on a training flight Thursday from Chatham, N.B., to Ottawa.

Air Force headquarters said yesterday evidence indicates F/O W. G. Smith of Blenheim, Ont., died from anoxia—lack of oxygen. He was a staff officer at air force headquarters here.

The aircraft was being piloted by Flt. Lt. L. F. McGuire, 35, of Montreal, also attached to air force headquarters. After losing contact with Smith over the plane's intercommunication system McGuire landed at Sept Iles, Que., but Smith was dead.

The air force official said there is no reason to believe that the accident points to any flaw in the oxygen equipment for the T-33 trainer.

An airman suddenly deprived of all oxygen at 32,000 to 35,000 feet would become unconscious in less than a minute and death would follow in a few minutes.

Humane Policy Asked

MONTREAL (CP) — The Canadian Association of Women Voters has asked federal party leaders to "immediately make clear" their policy on the slaughter of food animals.

The association said telegrams have been sent to the four major party leaders asking for their views on bill 211—still pending in Commons—which proposes more humane methods of slaughter.

3,000 Luxury Cabins, $150-Tickets

Huge, Low-Fare Ships To Be Built in Holland

ROTTERDAM (Reuters)—Four giant passenger liners which will be the largest vessels afloat will be built here for the trans-Atlantic tourist trade. Fares will be about $150 each way.

Details of the four liners, which will cost $55,000,000 each, have been announced here by American-European Lines, which have ordered the vessels.

Two of the liners will sail between New York and Britain and two between New York and Lisbon.

Each will have about 3,000 luxury cabins with baths, with room for 10,000 passengers. There will be only tourist class on the boat and fares are expected to be about $150 a trip.

There will also be four large dining rooms, two night clubs and two movie theatres.

The first ship, to be named the New Yorker, is due to be launched in 1961 and to make its maiden voyage in 1962. The other three ships are expected to be completed soon after.

At present the biggest liner afloat is Cunard's 83,673-ton Queen Elizabeth.

Both the New Yorker and a second to be named the Lisbon will sail under the Portuguese flag. They are being financed by an American combine and the capital will be supplied by firms in the United States, Spain, Italy and France.

Amateur Artists Lurk In Parliamentary Attic

LONDON (AP) — When the bells ring in the House of Commons summoning members to vote, there is a mad, headlong rush by a group of paint-smeared artists down three flights of stairs.

They were not impoverished painters who've taken squatters' rights. They are members of Parliament working in a tiny studio above the famous hall.

Painting is becoming a relaxation to an increasing number of politicians, says George Rogers, secretary of the group of parliamentary painters and a socialist member from London.

EASES BOREDOM

Painting is an escape from boredom when the House wrangles on local matters of no particular concern in a member's district. But they have to be on hand for votes, thus making it necessary to have the easels close at hand.

Some of the painters in the House are pretty good. The Royal Academy has accepted one of Rogers' landscapes for exhibition.

RATHER AN ARTIST

Others are enthusiastic dabblers. Home Secretary R. A. Butler told a literary luncheon recently that he would "rather have been an artist than a cabinet minister." He sent some of his paintings to an exhibition but they were rejected.

A highly pleased member of the group is socialist Maurice Orbach. A severe critic—his wife—disapproved of his efforts for 10 years.

"Now she has consented to hang one of my masterpieces in the living room," Orbach said. "Heretofore they have been banished to minor rooms."

HONORARY

Painter Sir Winston Churchill is not a member, but he "gladly" accepted an honorary membership.

Members say there is one drawback to the artistic activities in their little hideout. It isn't possible to have live models.

It wouldn't do for a pretty girl to be seen tripping out of Parliament's attic late at night.

Lenten Message

'A Time To Look Within'

Lent to many people, is still a season of "giving up" something — drinking, smoking, candy.

To many more, it is a period of spiritual self-examination.

Says Rt. Rev. D. A. G. Rankilor, bishop of the Western Diocese, Reformed Episcopal Church, and minister of the Church of Our Lord in Victoria:

"The Lenten season is a time when we should look within ourselves, and try to see ourselves as God sees us.

"If as is almost certain to be the case, we find ourselves lacking in true Christianity, then this is the season when we may, by meditation, correct our faults.

"By so doing, when the wonderful festival of Easter arrives, we may become one with the risen Christ."

Traffic Fines

COLWOOD

Alex Doshenko, 2713 Rock Bay, passing stop sign, $10 and $3 costs.

Inez Gertrude Hill, 2971 Millgrove, no driver's licence, $15 and $3.50.

Donald Clarence Howard, 1036 Burdett, exceeding 30, $15 and $3.

Dobert Frederick Richardson, 2862 Sooke Road, passing on double solid line, $10 and $3.

LUNDS
USUAL
AUCTION
TODAY
9.30 A.M.
(Note Starting Time)

WILF LUND

USEFUL
FURNISHINGS
APPLIANCES
Shrubs, Plants, Vegetables
CARPENTERS' TOOLS
GARDEN TOOLS
RANGES (ALL TYPES)
"Astral" and Apartment-Size Refrigerators, Electric Ironer, Washing Machines, Bicycles, Tricycles, Golf Clubs, Chesterfield and Converto Suites, Studio Lounge, Sash, Doors, Sewing Machines.
QUANTITY OF
NEW FLOOR TILE
Lawn Mowers, 3 "Skil" Saws, Preserves, China Glass, Kitchenware, Bathtub, Toilets, etc.
ON VIEW FROM 8.30 A.M.
LUNDS AUCTIONEERS & APPRAISERS PHONE 3-5422
926 FORT ST.

OPTIMIST CLUB
EASTER BASKET

SALE STARTS TUESDAY, MARCH 25
A Lovely Basket Full of EASTER EGGS and CANDIES $1.00
Available at
WOODWARD STORES—852 DOUGLAS ST.
OR PHONE NOW
THE OPTIMIST HOBBY CENTRE—5-9707
FOR HOME DELIVERY
Sponsored by Optimist Clubs
"FRIEND OF THE BOY"

B.C. FOREST SERVICE

NOTICE OF LICENSED SCALERS EXAMINATIONS

Examination for Scalers Licence under the provisions of Section 66 of the Forest Act will be held by the Forest Service, Marine Building, Vancouver, B.C., on Thursday and Friday, March 27 and 28, 1958.

Candidates must report not later than 8:00 a.m., March 27, to Room 222, Marine Building equipped with caulked boots, work clothes, approved buoyancy equipment, pencils, pens and lunch, and be prepared to take written exam or practical test. Those in possession of B.C. Log Scale rules should bring them.

Examination fee is $5.00. (Applicants who have tried the examination previously will be required to bring their receipt for the $5.00 fee.)

Application forms in duplicate on Form F.S. 87-A must be correctly filled out and submitted before the examination. Application forms and further information may be obtained from the Superintendent of Scaling, Room 222, Marine Building, Vancouver.

WOOD • WOOD
GUARANTEED
CLEAN AND 12" LENGTH
DRY CEDAR
Big 2½ Cords $8.00
5 Cords $15.00
3 DAYS ONLY
Phones: 2-4622 Night 3-5508

FREE send for New Tax Book today—it may save you money

The new 1958 edition, completely revised, gives you the latest information on Canadian Taxation Laws to help you with your current Tax Return. It will tell you how to take full advantage of all the deductions allowed. Most people understand the allowances for Medical, Dental, and dependents, but there are other legitimate ways to lighten your taxation burden . . . in many cases to save you sizeable sums each year.

The New Booklet also gives valuable information about Succession Duty and Gift Taxation.

NEW YORK LIFE INSURANCE COMPANY
Dept. VCT, 401 Times Bldg.,
Victoria, B.C.
Please mail me my free copy of the new edition of "Canadian Tax Information."
NAME ____
ADDRESS ____
CITY ____ PROVINCE ____
(Please Print)

153 WANTED TO BUY—HOUSES

GOTTA GO

[illegible]

OAK BAY OWNERS

[illegible]

154 PROPERTY FOR SALE

FRASER BISCOE OFFERS "PIERS ISLAND"

[illegible]

PORTAGE PARK

[illegible]

THINKING OF BUILDING?

[illegible]

MORE PEOPLE USE CLASSIFIED ADVERTISING THAN ANY OTHER KIND

IT IS GREATER IN DOLLAR VOLUME THAN RADIO, TV AND WEEKLY MAGAZINES

IT HAS ATTRACTED THIS "ADVERTISING MAJORITY" ONLY BECAUSE IT BRINGS RESULTS

IT IS TRULY— "THE MARKETPLACE OF THOUSANDS" TO PUT IT TO WORK FOR YOU JUST PHONE 2-3131 OR 3-4111

154 PROPERTY FOR SALE

10 ACRES

[illegible]

The Canada Trust Co.
800 VIEW STREET

LOTS

[illegible]

155 PROPERTY WANTED

CASH

[illegible]

156 ACREAGES FOR SALE and WANTED

GORDON HEAD

REDUCED TO SELL!!

[illegible]

SUNNY SASEENOS

[illegible]

158 FARMS FOR SALE and WANTED

Let's Go Farming

MINK ... $4500

BEEF ... $7700

STRAWBERRIES ... $9800

A PONY ... $11,550

SOOKE DISTRICT ... $11,000

SUBDIVISIONAL SPECIAL ... $15,500

PAT BAY DISTRICT ... $14,500

SEAFRONT ... $24,500

BRENTWOOD ... $12,900

[illegible]

WARNING ORDER No. 17/58

[illegible]

CITY OF VICTORIA LOCAL IMPROVEMENT (Initiative Plan)

[illegible]

GREATER VICTORIA WATER DISTRICT TENDERS FOR LOGGING CONTRACT

[illegible]

CITY OF VICTORIA LOCAL IMPROVEMENT (Initiative Plan)

[illegible]

NOTICE TO CREDITORS

[illegible]

NOTICE TO CREDITORS

[illegible]

NOTICE TO CREDITORS

[illegible]

NOTICE TO CREDITORS

[illegible]

Saturday Store Hours 9 a.m. to 5.30 p.m.
For courteous service dial 5-1311

Hudson's Bay Company.

INCORPORATED 2ND MAY 1670.

The BAY'S Men's Wear features "the Well-Put-Together-Look!"

Handsome BAYCREST Suits for Spring '58

For business or dress you'll look your best in a BAYCREST suit . . . masculinely tailored, attractively styled in assortments of your "Well put together look." These are fine imported fabrics and distinctive patterns at a price you want to pay. Regular, short and tall models, also stouts. Sizes 36-46.

Fabrics from Britain
All-wool yarn-dyed worsteds and worsted flannels.

Patterns and Colors
Solid tones, stripes, shadow stripes, Glen-plaids, hidden checks. Pin-n-Pin, subdued tones and others in charcoal, grey, oxford grey, mod grey, light grey, blue, blue grey, light blue, brown and tans.

Expertly Tailored in Latest Styles
Single breasted 2 and 3 button models. Also double breasted models, both with pleated and flap pockets, centre vent and bone buttons.

$65

$7 down
$12 monthly

HUDSON'S BAY COMPANY, men's clothing, main

BAYCREST Dress Shirts
Baycrest shirts are made from a highly mercerized fine count broadcloth (Lancelle). Sanforized for permanent fit, and features the popular Kent style fused collar. Lengths to single (Ht. White only). Sleeves 32-35. Sizes 14½-18.

4.95

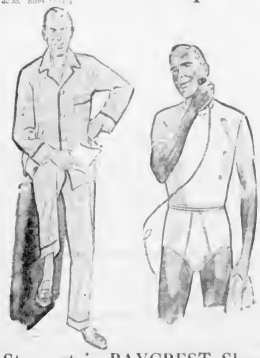

BAYCREST Hats
Genuine felt in your choice of conservative or low cut crowns with moderate and narrow brims, featuring off-the-face blocks and snap brims. Greys, browns, blue-greys, and tan. Sizes 6¾-7¾.

7.50

BAYCREST Pyjamas
Broadcloth or flannelette full cut, with drawstring or full elastic waist, one pocket and large button. Regular models designed for price or tall models. Plain and fancy patterns in assorted colors. 36-46.

4.95

Tails 4.1" and over, 5.95

BAYCREST Briefs, Vests
Guaranteed to give you the utmost in comfort and wear. Briefs have a strong full elastic waist and elastic leghand opening. Vests are long to ensure maximum comfort. Briefs W 34 Vests S M L.
Each **1.**

HUDSON'S BAY COMPANY, men's furnishings, main

Step out in BAYCREST Shoes for the Utmost in Comfort and Good Looks

Pair **12.95**

- Black or brown blucher oxfords, mudguard, flat seam moccasin toes, Morocco trim, leather soles and heels.
- Black or burgundy gores, low or Cuban heels, leather soles and heels.
- Black or brown blucher oxfords, toe caps, leather soles, rubber heels.
- Black or brown Balmoral oxfords, toe caps, leather soles, rubber heels.
- Black Monk strap, plain toe, leather soles and heels.
- Black or brown loafer, raised stitched moccasin toes, leather soles and heels.
- Black grain blucher oxfords, double leather soles and heels.
- Black or brown brogue oxfords, wing-tip perforated uppers, slap sole, leather soles and heels.
- Black or brown gores, mudguards, leather soles, rubber heels.
- Brown grain blucher oxfords, mudguard leather soles, rubber heels.

HUDSON'S BAY COMPANY, men's shoes, main

The BAY Your Gardening HEADQUARTERS

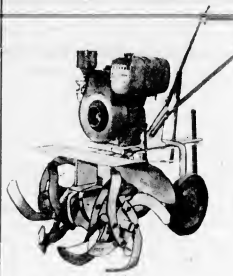

Jollyhoe Tiller . . .

Weeds, cultivates, rotary tills, mulches

For all your gardening jobs from rotary tilling to preparing seed beds this Jollyhoe tiller will do the job quickly and easily. 3 h.p. engine, 21" rotor cutting width, drop-forged, heat-treated tines, tilling depth control 1"-12", 10" wheels with ball bearings, transmission, clutch and movement adjustable handles. Ruggedly constructed for top performance.

166.88

$5 down, $8 monthly

Smaller Jollyhoe Tiller
worm gears running in oil, fully automatic clutch. Belt drive fully enclosed.

138.88

$5 down, $6 monthly

5 h.p. Lawle engine tilling width 12"x18", drop forged, heat-treated tines, 8" wheels with ball bearings, transmission with

Garden Hand Tools . . Trowel with 5"x3" blade, cultivator with 5 cultivating prongs, fork with 4 tines each have 6½" easy grip wooden handles. Each **29¢**

14" Bow Rake . . High carbon steel, heat-treated tapered, curved teeth 3" long and 5" mahogany finished ash handle. Each **97¢**

Floral Rake . . Especially for use in light soil 10 closely spaced curved teeth 7¼" wide, 48" handle. Each **1.78**

Ladies' Hoe . . Small, lightweight with 5" polished blade and tapered 4 ft. handle. Each **1.88**

Garden Hoe . . High carbon steel blade 7" wide, polished and sharpened, 4½' handle. Each **2.29**

Garden Shovel . . Half-painted 7¾"x10" blade with footrest and tapered socket. Heat treated one-piece constructed. Slightly bent 42" handle. Each **3.98**

Leaf Rake . . Cupped shape so all 22 teeth touch ground. Sweeps 18" path clean. Won't pull grass roots. Each **2.29**

HUDSON'S BAY COMPANY, garden shop and hardware lower main

Saturday . . . Children's Wear SPECIALS

SALE! Girls' Coats for Year-Round Wear

Keep your daughter looking pretty as a picture in one of these well-made coats she can wear the year round. All rayon lined and styled with dainty Peter Pan collar, button closing and 2 slash pockets.

10.99

Grey, green or buse fleck. Sizes 8-12

13.66

Pink and green mix. Sizes 10-14x

⅓ Off Spring Playwear

Values for the early bird shoppers. Fleck denim in maize, pink, sand, light grey, blue and rust. Washable. Sanforized and hard wearing. Sizes 4-6x.

Toreadors,	1.32	Pedal Pushers,	1.32
Slim Jims,	1.32	Shorts,	96c

Girls' Dresses . . Pretty rayon poplin dresses with puffed sleeves, full skirts, button down back and self belts. Some with collars, others without. Pastel shades. Sizes 2-5. **1.32**

Pretty Spring Straws . . Little straw hats for wee miss. A good assortment including sailors, avenues, off the face models and others. Several colors. Sizes 2-14. **1.98**

Nylon Pyjamas . . Pretty baby doll styles in pink, blue, white or yellow. Short sleeves with elastic and lace trim. Sizes 8-14. **1.88**

Flannel Suits . . For your little princess, in grey, blue, navy or tweed mix. Skirts are all around pleated, with zipper closing. Jackets feature Peter Pan collars and button-down front. Sizes 3-6x and 7-12. **6.44 – 10.99**

HUDSON'S BAY COMPANY, children's dept., 3rd

New York Samples at Spring SAVINGS

Gay Spring Hats for Milady

Straight from New York . . . Gay little clip-on and off the face models that flatter. Spring blossoms and self trims enhance these new straw hats.

3.88

Pretty Styles for Streetwear

Bretons and off-the-face types to take you stepping in full fashion for '58. Compliment your new spring suits and dresses with one of these lovely hats straight from New York to YOU!

Special **4.88**

HUDSON'S BAY COMPANY, millinery, fashion floor, 2nd